Richmond Record-Herald

VOLUME XXV—THIRTEENTH YEAR. RICHMOND, CONTRA COSTA COUNTY, CAL.—FRIDAY, JUNE 26, 1914 NUMBER 137.

BATTLES FOR LIFE WITH CURRENT

ANTIOCH MAN DROWNED IN BAY WHILE ON FISHING TRIP

The jury subpoenaed yesterday by Coroner C. L. Abbott in the case of Nicholas Lozier of Antioch, who, on the afternoon of June 21st, was drowned while rowing near that town, brought in a verdict of accidental death.

With Lozier at the time was a man named Henry Montier who gave the following testimony as to how his friend met death in the waters of the bay.

"Lozier and myself had left Antioch in the morning on a fishing trip," he said. "While we were rowing on our way Lozier spoke in a jesting way that he hoped no accidents would happen. I thought nothing of the remark until a short while later while busily engaged with my line, I heard a splash and turning quickly saw him sinking beneath the surface.

"Paralyzed for a few minutes as to what to do I noticed that Lozier was being rapidly carried out into the bay by the swift current which was running at that time. Grabbing an oar I threw it to him but it was too late. His face appeared above the water for a few seconds and then disappeared. I rowed quickly to the spot but was unable to find any trare of him."

The testimony given by Montier was in many ways identical to that given in this city a few weeks ago by William Langland in the inquest of Charles Brown, the young plasterer, who was drowned off Point Potrero.

WARMEST DAY OF SUMMER HERE TODAY

Old Sol made his presence felt at Richmond today. It was the warmest day of the summer. At noon the thermometer reached 91 degrees.

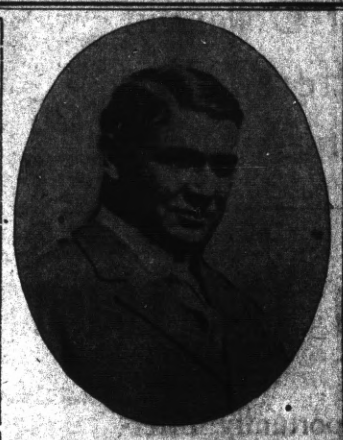

COLONEL THOMAS H. REES U. S. A.

INNER HARBOR PROJECT GAINED RECORD TIME

Approval Given by the Board of Engineers in Record Time

Colonel Thomas H. Rees, U. S. A., says that Richmond's inner harbor project won recognition and approval of the United States Army Board of Engineers for rivers and harbors at Washington after the shortest campaign on record. He says that the board was unanimous in making the recommendation that the proposition be accepted, and the report was made in record time to the secretary of war.

The California "Resources and Possibilities," publishing its annual journal, has this to say about Richmond:

"Richmond Harbor.

"The city of Richmond, eight miles across the bay from San Francisco, in Contra Costa county, is carrying out a harbor development project of striking magnitude and importance for a city that has been incorporated but eight years and is only twelve years on the map.

"The project consists of an Inner Harbor with a channel to deep water, a projecting arm and a tunnel and roadway through the rim of hills skirting the natural deep water frontage of the city, the tunnel and road to connect with a wharf 740 feet long at the outer end of the harbor channel and provide immediate use of this much of the new

(Continued on Page 4)

A. G. WEEKS & CO. TO GIVE PRIZE

SPECIAL PRIZE GIVEN NEXT WEEK

Yesterday the list of little candidates in the Record-Herald's baby contest was announced. What will be the standing of your little Shower of Gold candidate when the list is published next?

If you have not notified your friends that your loved one is in the contest, do so at once. If you have friends out of the city whom you can not reach by a personal solicitation, mail them one of the special letters which you may have free by calling at the Record-Herald office.

Do you know that you have just twenty-seven working days left in which to prove that your little one is among Richmond's most popular babies? If you would make of this a success, start now—every vote counts. A very few votes may mean the first prize won or lost. Leave no stone unturned in securing a few extra votes. Do all you can among your friends, then get your friends to boost for you. Organize your forces, work systematically and reach every friend you have, either in the city or out. Subscriptions to be sent by mail count the same as those to be sent by carrier.

A special prize will be given to the candidate who polls the greatest number of votes during the week extending from June 29th to July 6th. Any little candidate may work for this prize, even if the nomination coupon has not as yet been turned in. Win or lose, it makes your chances all the better to win one of the big prizes to be given away on July 25.

It should be remembered that the easiest way to secure votes is by securing subscriptions. A six months' subscription counts for 2000 votes, a twelve months' subscription for 5000 and an eighteen months' subscription for 7500 votes. Voting coupons and blank receipts may be had from the office.

The A. G. Weeks & Co., of 731 Macdonald avenue will give to the baby winning seventh place, a complete layette, consisting of dress, hat, underwear, stockings, and in fact, everything that goes to make up the dress of any little candidate that may be in the contest. The quality of the goods in this layette may be relied upon, coming as they do from one of the leading and best known supply houses in Richmond for ladies' children's and infants' furnishings. Start your campaign now!

WHO WANTS TO MAKE FLIGHT HERE SUNDAY

Management of Aviation Company Willing to Take Any Richmondite on a Trip

WANTED—Someone with nerve—plenty of it—to make a trial flight with one of the competent aviators now stationed near the Porcelain plant north of this city, on Sunday afternoon.

Manager Pearson of the California Aviation company who has opened offices in the La Selle building has been endeavoring today to find someone to make a flight with one of his aviators on Sunday afternoon.

W. J. Winters of the Record-Herald has consented to make the trip through the clouds following which this paper will give a full account of how it really feels to whiz through the air at 60 miles an hour while some 1500 feet from the earth.

WISDOM FINED $5 ON BATTERY CHARGE TODAY

Elmer Wisdom, well known in labor circles in Contra Costa county, was fined $5 by Judge Lindsey this morning. He plead guilty to the charge of battery preferred against him by E. Astellimire, a local contractor. According to the testimony Astellimire and Wisdom became involved in an argument at a meeting of the carpenters' union. Astellimire is said to have referred to his adversary as a "liar," Wisdom responded with a blow.

"I don't know," said the Judge this morning, "although the defendant plead guilty, the complaining witness did not appear. I think it was the easiest way out of it for all concerned. It's kind of hard for a fellow to keep his temper under the circumstances described."

"THIS IS THE LIFE" SAYS BANK HEAD

"This is the life," writes Manager Charles Crary of the First National bank who is at the present time reveling in the snow at the Yosemite valle ywith L. D. Dimm, M. Crary and Stanley Dimm.

Manager Crary expects to return to this city by Sunday evening.

COMMITTEE MEETING OF CITY COUNCIL

The adjourned committee meeting of the city council will be held tonight. Matters regarding the proposed freeholders' election for the new city charter and the city hall site will occupy the attention of the municipal solons. Matters pertaining to the re-organization of the fire department and the new arrangements regarding the police department, together with few city appointments which have not been completed are to be discussed.

GALBRAITH NOW ABLE TO GO SOUTH

George Galbraith, formerly of this city, who recently was operated on at the Roosevelt hospital in Berkeley, was released from the hospital today.

Galbraith will remain at the home of his sister, Mrs. Henry Kell, in Oakland for a few days following which he will return to his own home in Arizona.

HOME FROM HOSPITAL IS AGAIN RETURNED

Mrs. J. B. Ogborn, wife of the city architect, who recently was removed from a San Francisco sanitarium to her home in this city yesterday, suffered a relapse with the result that she again had to be returned to the hospital.

A report from the hospital is to the effect that the condition of Mrs. Ogborn is not serious.

STENOGRAPHER CAPTURES CUB CINNAMON BEAR

Superintendent Berndt, of the California Wine Association, today received a letter from Miss Hulda Holt, stenographer for Coroner C. L. Abbott, who is at the present time in Shasta county, stating that she had captured a cub bear.

Miss Hulda Holt, together with her sister, Miss Violet Holt, left this city several weeks ago and have since that time been hunting and fishing in the shadow of Mount Shasta. The bear will be brought to this city by the young girls, following which it will be shipped to Golden Gate Park.

OAKLAND CITY OFFICIAL GUEST AT WINEHAVEN

Commissioner Baccus Surprised at Monster Wine Making Establishment

Senator James C. Owens, accompanied by Commissioner Baccus of Oakland, were the guests today of Superintendent Berndt, at Winehaven.

The Oakland city official expressed great surprise on being shown the huge wine casks and cellars at the plant.

Following the inspection trip the two officials were guests at a luncheon held at the Winehaven hotel.

SHAM BATTLE FOR FOURTH OF JULY

Arrangements were completed last night for the sham battle and maneuvers to be held on the Fourth of July by the members of John Stotsenburg Camp of the United Spanish War veterans. The military exhibition is to be given at Grand Canyon Park. It is planned for the members of the G. A. R. and the boy scouts to participate with the Spanish-American veterans.

The meeting of the local camp took place at the home of A. M. Duff at 540 Sixth street.

Contractor Arrives.

W. S. Mead, who has the contract for part of the work on the Municipal tunnel arrived in this city from Los Angeles yesterday. Mr. Mead will personally superintend his end of the work.

ADDITION IS PLANNED FOR HOSPITAL

MISS CRAVEN TO IMPROVE HOSPITAL ON ACCOUNT OF INCREASED BUSINESS

In order to accommodate its increasing business Miss Jean Craven, manager of the Craven hospital, located at the corner of Tenth street and Clinton avenue, has been forced to have plans and specifications prepared for an addition to the main hospital building.

The plans as arranged at the present time call for the building being moved back 100 feet from the Tenth street entrance, also for an addition to the building which will cost, when completed, in the neighborhood of $2000.

The new improvements to the hospital have been made necessary during the increased trade which Miss Jean Craven has experienced during the last few days.

The work on the new addition will be commenced the latter part of next week and will be rushed to completion.

POLICE BUSINESS IS TOO ERRATIC SAYS SERGEANT

Sleepy Hollow, described by Washington Irving, as a place of delightful day dreams, is equalled by the police station, according to the members of the local force. And yet, forsooth, 'tis not over thus:

Sergeant R. N. Ruiz of the local police department says that police business is the most erratic in the world. He finds that the department experiences weary inactive weeks, and then like a storm the force is kept in a constant state of turmoil and trouble.

"For the past couple of weeks," he sighed today, "there hasn't been anything very exciting. But police business comes in fits and starts. One week we have too many things to attend to and the next everything is peaceful. Of course we are not trouble hunters, but we wish that things wouldn't start all at once when they do start."

"Value Received"

BEAUTY and Fashionableness are its prime ingredients. Our Shoes possess both in abundance. In Style they are "Valne Received." But, the story of worth does not end here. If it's to be "Value Received" in your endeavor to obtain the best in Footwear, you will make certain that the Shoes you receive are consistent in quality of materials, in workmanship, and in fitting accuracy, as well as in the matter of style. Our Shoes "measure up" fully to all these requirements.

Value For All

IN MEN'S, WOMEN'S AND CHILDREN'S SHOES

REPAIRING—Absolutely the Best House in Town for Repairs
TRY US

AMERICAN STAMPS—HOME STAMPS

Stanford & Philpott
SHOES THAT SATISFY

603 Macdonald Ave. Phone 549 (2 Stores) 156 Washington Ave. Phone 1014

Realizing as we do, that price is generally the first consideration, we could not expect you to buy from us if we asked more than the same goods could be bought elsewhere for. This is why we are

ALWAYS BUSY

Specials For Saturday Only

20c Nucut Ice Cream Plates 9c
20c Nucut Nappies 9c
25c Full Pound Peroxide Hydrogen 13c
GLASS BERRY SETS—45c AND UP

We Deliver to Ft. Richmond Fruit Jars and Jelly Glasses

RED FRONT VARIETY STORES
F. L. ROLLER, Prop.
MACDONALD AT 11th ST. Phone Richmond 958

100 Per Cent Satisfaction Guaranteed

We endeavor to render at all times satisfactory, intelligent service. We offer only reliable merchandise at lowest prices and guarantee absolute satisfaction with every purchase or your money will be cheerfully refunded.

Community Drug Co. PHONE 800 4th & Macdonald

Richmond Record-Herald

Published Every Afternoon Except Sundays and Holidays by the Record-Herald Company
Main Office, Sixth Street near Macdonald. Telephone Richmond 70
Branch Office, 11 Park Place Telephone Richmond 216

FRANK HULL.....Managing Editor
F. J. HULANISKI.....Editor
G. E. MILNES.....Business Manager
J. A. LONG.....Advertising Manager

SUBSCRIPTION RATES:

One Year.....$4.00 Six Months.....$2.00 One Month, by Carrier.....40c

Entered at the Postoffice at Richmond, California as second-class matter

INDEPENDENT DEMOCRATIC — Official Paper of the City of Richmond

Editorial Department

"To Observations Which Ourselves We Make, We Grow More Partial, for the Observer's Sake."

DYSPEPTIC PESSIMISTS

It has been said that immorality is the curse of the race; that rum is ruining the people; that neglect of child-life is undermining society; that contempt for law is destroying the state; and now comes one D. B. C. Keister, a noted specialist, who declared before a congress of scientists at Philadelphia that the United States is now second only to China in the use of opium, and that there is danger from our use of narcotics of the people degenerating back into something worse than monkeydom.

Mr. Keister and his high-brow followers can go back to monkeydom if they want to, but we are just going to keep right on keeping on, and in due course of time expect to become a pretty decent sort of man, one who writes cheerful things instead of damning everybody and everything in sight just because the universe and the people are not perfect. If anybody goes back to monkeydom it will be for two reasons—one because he sprang from monkeydom somewhere back in the dim and distant future, and another because he has scrambled brains of the monkey brand. Some may have monkey brains, some fatty degeneration of the think-tank, and still others brains of the grapenut variety. It takes all kinds of people to make a world, including bilious scientists and those who predict all sorts of dire calamities for their fellow men for no other reason than their own livers are disordered and need shaking up.

There are many destructive agencies, such as immorality, rum, opium, social frivolity and green-goggled specialist who can see nothing about the apple but the rotten speck where the worm took a bite. In the meantime, we should all go right on following the even tenor of our way, growing in grace, advancing in educational enlightenment, increasing in wealth, adding to our peace of mind and contentment, conscious that our cilivization is growing better all the time.

Evils there are, and the best cure for them is to cultivate the good, the true and the beautiful. Sending the country to the bad is an enterprise the pessimists undertake with habitual periodicity, but we always find upon investigation that as a matter of fact instead of tending toward monkeydom we are improving as a race and getting to be better men and better women every year.

SEWARD'S ICE BOX

The present administration is about to spend $40,000,000 on a railroad in Alaska, for the purpose of opening up that wonderful and rich country and make it possible to get its vast treasure out to the markets of the world. This is more than four times the amount of money the United States paid for the whole Alaskan country.

It is just forty-seven years since Secretary of State Seward, who has long gone to his rest, negotiated the purchase by the United States of Alaska from Russia.

The acquisition was ridiculed by the public and the tract of land, though embracing an area the size of the Atlantic states in the aggregate and costing but $7,200,000, was deemed of so little value that to it was given the name "Seward's Ice Box."

The Secretary, however, was a true seer, ignoring the prods of his critics, and died with the prediction upon his lips that within a generation the world would accredit to his administration the purchase of Alaska as its greatest achievement. The United States christened its new possession Alaska—a corruption of the native tongue Alay-eska.

A small southern railroad has been placed in the hands of a receiver, which the dispatches call a "friendly receivership." As we understand it, a friendly receivership is something like that of a wife who gets her husband's pay envelope unopened every week.

If the workingmen do as Sam Gompers advises, they will vote the Democratic ticket early and often. This is once we can agree with Mr. Gompers. He must be more sensible than we thought he was.

The latest news
From down there means
That Villa has
Upset the—frijoles.

An exchange asks whether a gold fish is a pet or an ornament. Neither.

Marriage is an excellent thing when it gives a woman a real husband and a man a real wife.

California has just paid bounty on eight mountain lion scalps. There is no bounty on political scalps, but ought to be.

It is said that Villa got $1,000,000 of new Carranza currency at Juarez. It probably wouldn't buy more than a good square meal.

Old Joe Cannon says his constituents have honored him beyond his deserts. We just knew that truth would rise again if we waited patiently a while.

Rev. Father Murray says the River of Doubt that the Colonel discovered was on the map 200 years ago. We can guess what the Colonel will say Rev. Murray is.

If we ever get rich enough to own an automobile, we are going to back it up against one of Chet. Rowell's speeches, and run it by hot air, to save gasoline.

Yes, it is a cold, cold world, if you want to look at it in that way, but it may be warm enough for you in the next world. There is always something to look forward to.

Oakland Tribune takes note of the fact that California's horn of plenty is being blown by 100,000 automobiles. Yes, and a lot of the rest of us have to step lively.

Our legislature went after about every other class of swindlers, yet overlooked the palmist, clairvoyant and charlatans of that stamp, all of whom are gauzy bunko artists.

The art of lithographing has made many check books beautiful, but does not make them strong and serviceable otherwise, many wails because of which can be heard around this great bay almost every day.

Freedom has not shrieked much lately, not, in fact, since Kosioko fell. Seems to know when to keep still, which is a lot more than some politicians do who are tearing up the turf from one end of this otherwise gladful state to the other.

An eminent jurist says the statutes on murder do not protect human life. Ah, we don't know! If most of us had not been restrained from knocking out those who pester us, and those we pester had not also been similarly held back from facilitating our exit, the population would not be near as large is it is.

A London specialist had advised Colonel Roosevelt that the condition of his throat is such that he must not make speeches for at least three months. And yet some people complain that mankind's blessings are infrequent. There is something to be thankful for every day. Not for the illness, in this case, of course, but for the blessed peace and quiet, for which the Lord be praised.

The New York Herald, in sizing up the situation, says the period of retrenchment, economy, doubt and gloom has ended and the country is now entering upon an era of expansion and prosperity. "He who declaims upon business calamity," says the Herald, "will soon have to join the I. W. W. agitators in order to get an audience."

An Italian at Sacramento borrowed $22 of a loan shark and paid in seven years interest on it amounting to $356. We know what ought to be done to that loan shark, but the United States mail regulations forbid that we print that sort of language.

Flyers Wanted

Millions of Dollars in Prizes Offered For Competent Aviators.

Earn While You Learn

Unusual Opportunity offered Young Men of Sound Health to Learn this Lucrative Profession.

CALL OR WRITE, Giving Age and Weight.

California Aviation Co.

Offices: La Selle Building
RICHMOND, CAL.

Flying Grounds and Factory
Richmond, Calif.

Baseball Pool Tournament--Now On

A box of cigars will be awarded every Saturday Evening to the Player having the highest score of the week. Special prizes for highest score each evening.

Standard Billiard Parlor
H. J. HOFFMAN, Prop.
SODA FOUNTAIN Phone 926 — BEST BRANDS OF CIGARS 702 Macdonald Ave.

Popular Bakery and Coffee House

MACDONALD AVE., BET. 4th and 5th STREETS

Largest Assortment of Bread, Cakes and Pies in Richmond
Finest Cup of Coffee and Cream in Town

REMEMBER THE PLACE
Macdonald Ave., Between 4th and 5th Streets

Richmond Roller Rink

NOW OPEN
GOOD MUSIC — EXCELLENT FLOOR
K. F. Floyd Prop.
EIGHTH STREET — Between Macdonald and Bissell

HOME SONGS · SACRED SONGS · LOVE SONGS
PATRIOTIC SONGS — NATIONAL SONGS

SONG BOOK COUPON

PRESENTED BY THE
RECORD-HERALD—JUNE 26
AS EXPLAINED BELOW
SEVEN SONG BOOKS IN ONE
COLLEGE SONGS · OPERATIC SONGS

ONE OF THESE COUPONS
Entitles the bearer to a choice of either of the beautiful song books described below

when accompanied by the express prepaid not exceeding the style selected, which covers the items of the cost of packing, express from the factory, checking, clerk hire, and other necessary expense items.

"SONGS THAT NEVER GROW OLD"—ILLUSTRATED

A grand collection of all the old favorite songs compiled and selected with the utmost care by the most competent authorities, illustrated with a rare galaxy of 60 wonderful portraits of the world's greatest vocal artists, many in favorite costumes. This big book contains songs of Home and Love; Patriotic, Sacred and College songs; Operatic and National songs—SEVEN complete song books in ONE volume. Present ONE coupon to show you are a reader of this paper and

79c for the beautiful heavy English cloth binding; paper binding, 49 cents.

We strongly recommend the heavy cloth binding, as it is a book that will last forever.

MAIL ORDERS—Either book by parcel post, include EXTRA 5 cents within 150 miles; 10 cents up to 300 miles; for greater distances ask postmaster amount to include for 2 lbs.

COMING EVENTS

June 26—Benefit dance given by the ladies of St. Mark's Church for the rebuilding of burned church.

June 27—Annual ball of Richmond Volunteer Fire Company No. 1 at East Shore Park. Union music. Gentlemen 50¢; ladies free.

June 30—Kandy Kids social dance at East Shore Park. Boxes of candy will be given to the ladies. Union music.

July 12—Third annual picnic to be held by Onetah Tribe I. O. R. M. at East Shore park.

July 22—Water Bond Election.

July 25—Registration closes for primary elections.

August 9—Annual outing and joint picnic by Pt. Richmond Aerie No. 354 F. O. E. and Eagles' drill team.

August 25—Primary Election.

September 8—Meeting in Martinez of county Central Committees of all political parties.

October 3—Last day to register for General Election.

November 3—General Election.

"Let Mayer Do It" if you want your old suit made like new. Ring up Phone 452 Cleaning, Dyeing, Repairing or Pressing. Work called for and delivered. Mayer's American Cleaning Works, 1116 Macdonald ave. —Advt.

Best brand of Cigars—Standard Billiard Parlor, 702 Macdonald ave. tf

Don't Wait

Take Advantage of a Richmond Citizen's Experience.

When the back begins to ache,
Don't wait until backache becomes chronic;
'Till kidney troubles develop;
'Till urinary troubles destroy night's rest.

Profit by a Richmond citizen's experience.

"My little boy had weak kidneys for years and I was often obliged to keep him home from school," says Mrs. Walter Stubblefield, of 537 Fifth St., Richmond. "Whenever he caught cold, the kidney weakness was worse. He didn't seem able to control the kidney secretions at night. I doctored and gave him medicine, but without any permanent benefit. Finally, I gave him Doan's Kidney Pills. Two boxes worked wonders. His kidneys soon began to act regularly and his appetite improved."

Price 50¢, at all dealers. Don't simply ask for a kidney remedy—get Doan's Kidney Pills—the same that Mrs. Stubblefield recommends. Foster-Milburn Co., Props., Buffalo, N. Y. advt.

Launch Service

SAUSALITO TO RICHMOND
Fare, 1 way 30¢. Round trip 50¢
BEGINNING APRIL 20TH
Regular service between Miramar Float, Sausalito and Cliff House Float, Richmond.

Leaves Richmond	Leaves Sausalito
7:00 a. m.	5:45 a. m.
10:00 a. m.	8:30 a. m.
1:00 p. m.	11:30 a. m.
4:00 p. m.	2:30 p. m.
7:30 p. m.	5:30 p. m.

Regular Service on Above Schedule.

LAUNCH LORETTA
Cliff House Float — Pt. Richmond
Near Santa Fe Tunnel

ICE CREAM

SPECIAL PRICES TO CHURCHES and SOCIETIES
CONFECTIONERY
THE MARATHON
Macdonald, Near 5th Phone 281

BOARDERS AND ROOMERS
REOPENING OF
STEINMARK HOUSE
15TH AND MACDONALD
Under Management of MRS. G. O. STEINMARK

THE BEST
MILK, BUTTER, CREAM
ONCE A CUSTOMER
ALWAYS A CUSTOMER
Pt. Richmond Creamery
220 Richmond Ave. Phone 198

POLITICAL ANNOUNCEMENTS

ANNOUNCEMENT

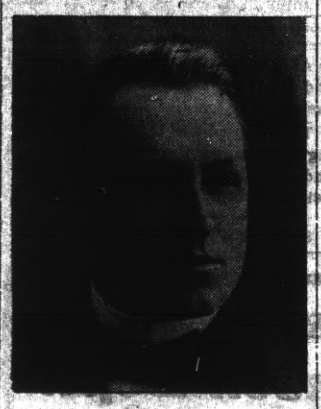

In accordance with the request of my friends I hereby announce my candidacy for the office of CORONER of Contra Costa County at the Primary Election, Aug. 25, 1914. JAMES G. CLARK.

General election, November 3, 1914.

FOR

SHERIFF

VOTE FOR

R. R. VEALE

(INCUMBENT)

Primary Election, Aug. 25, 1914.

FOR

District Attorney

VOTE FOR

T. D. Johnston

OF RICHMOND

Primary Election, Aug. 25, 1914.

FOR

SUPERVISOR

WARREN H. McBRYDE

(INCUMBENT)

Primary Election, Aug. 25, 1914.
General Election, Nov. 3, 1914.

To the Voters of the First Supervisorial District, Contra Costa County, California.

I hereby announce myself a candidate for the office of Supervisor to represent the people on the Board of Supervisors.

Primary Election Aug. 25, 1914.
General Election Nov. 3, 1914.

I will base my candidacy upon a determination to act as an official in a non-partisan manner and pledge myself to oppose, as I have in the past, any official action or conduct which tends to the prejudice of the public welfare or interest; and not to affiliate in any way at variance with this policy.

Very respectfully,
WM. F. HUBER.

Party Affiliation: Republican.

TO THE VOTERS OF THE 15TH TOWNSHIP

CONTRA COSTA COUNTY, CALIFORNIA:

I hereby announce my candidacy to succeed myself for the office of Constable, and, if elected, will in future serve the people with the same faithfulness as I have in the past. Election November 3rd, 1914.

J. H. GREGORY, Constable.

FOR

Constable

(10th TOWNSHIP)

VOTE FOR

John E. Moitoza

(PRESENT INCUMBENT)

Primary Election Aug. 25, 1914.
General Election, Nov. 3, 1914.

TO THE VOTERS OF CONTRA COSTA COUNTY:—

At the request of his friends ZEB KNOTT announces himself as a candidate for

Supervisor

of District No. 1. Primary election, August 25, 1914. General election, November 3, 1914.

Under the present law all county officials are elected by a non-partisan vote.

Zeb Knott

Announcement

I hereby announce myself to the people of Richmond as a candidate for re-election to the office of JUSTICE OF THE PEACE which I now hold and promise that if elected I will serve them as conscientiously in the future as I have in the past.

JOHN ROTH

TO THE VOTERS OF CONTRA COSTA COUNTY:

I hereby announce myself a candidate for JUDGE OF THE SUPERIOR COURT of Contra Costa County. Primary election AUG. 25, 1914. General election NOV. 3, 1914.

Under the present law all county officials are elected by a non-partisan vote. If elected I shall stand for a fair and impartial trial of all cases with the least delay possible.

C. A. CLARK.

VOTE FOR

E. E. Grow

FOR

COUNTY Surveyor

Primary Election, Aug. 25, 1914.
General Election, Nov. 3, 1914.

Richards & Stringer

One lot in the Richmond-Pullman-Spaulding tract, 2 blocks off Macdonald avenue; street work all paid. Price $500; $200 cash, balance $10 per month.

A lot and ½ on 5th street, between Nevin and Barrett avenue. Price $1400.

New 7-room house on a corner lot 32½x100. Street improvements all paid. Price $3700; $600 cash, balance easy terms.

New 5-room house on large lot with alley in rear. Price $2850; $350 cash, balance $25 per month.

Now is your chance; 4-room house on big lot 35x105 feet, good well, windmill and tank; supply 5 families with water at $1.50 a month. Price $1650; $480 cash, balance $20 per month.

Real Estate—Insurance
921 Macdonald Ave., Richmond, Cal.

LAND OPEN FOR SETTLEMENT

Large tract of land in Southern Oregon now open for settlement. Good climate, rich soil, irrigation unnecessary to raise the finest crops. For large map and full information and instruction, send $1.50 to John Keefe, Corvallis, Oregon. Two years a U. S. surveyor and timberman. An opportunity to get a good fertile free homestead, near small town and railroad. May 11 $6t

HIGH SCHOOL TEACHERS WILL MEET IN BERKELEY

High school teachers from all over the state are to gather at the Summer Session of the University of California from Monday, June 29, to Friday, July 3, for the annual convention of the California High school Teachers' Association.

"What shall be the course of study for the high school?" will be discussed at a general session on Monday morning, June 29, by Principal C. L. Biedenbach of the Berkeley High School, George A. Merrill, director of the California School of Mechanical Arts and the Lux school, and the Wilmerding Trades School, and Principal A. E. Wilson of the Manual Arts High school of Los Angeles.

The course of study for the intermediate school, an interesting new development of school systems, originated in California, will be discussed Monday afternoon, June 29, by Will C. Wood, State Commissioner of Secretary Schools, with reports on the actual working of these newly-devised intermediate schools in Berkeley, Los Angeles, Oakland and San Francisco.

The day of the "little red schoolhouse" having passed, and realization having come that the best results arise from a larger country school, which consolidates the teaching work of a considerable rural district, with school wagons, often, to bring the children to and from school, this new movement will be the subject for discussion on Tuesday morning, June 30. Agriculture in the country consolidated school will then be discussed by Professor O. J. Kern of the University of California, "Household Arts and Home Life," by Mary Shenk Woolman, President of the Womens' Educational and Industrial Union of Boston and "Farm Mechanics" by Robert J. Teal, chairman of the Vocational Guidance Committee of the Los Angeles City Schools.

Vocational Education, with the object of fitting every boy and girl to earn a living by skilled knowledge of some special pursuit, is the great modern movement to be discussed at the general session on Thursday afternoon, July 2, by Dr. Edward R. Snyder, state commissioner of Vocational Education, Principal H. O. Williams of the Sacramento High School and Principal James E. Addicott of the Polytechnic High school of San Francisco.

MOTION FOR TRIAL ARGUED YESTERDAY

A motion for a new trial was argued in the extra session of the superior court this morning by Attorneys Jay Monroe Latimer, J. E. Pemberton, and Mordecai, in the damage suit of Elsie U. Arnold vs. the San Francisco and Oakland Terminal Railways company. Record-Herald readers will remember that Mrs. Arnold was given a judgment against the corporation for $30,000 for the death of her husband, the late J. C. Arnold. The company recently filed a motion for a new trial and the motion was argued this morning and taken under advisement by Judge Gregory.

SANTA FE SUED BY MRS. G. B. HUFFMAN

Suit has been filed in the United States district court in San Francisco by Mrs. Mary Huffman against the Santa Fe Railroad company. Mrs. Huffman is suing for $50,000 damages because of the death of her husband some years ago at Winehaven. George B. Huffman, the suit alleges, was switching a train of cars at Winehaven when he met his death. The accident was caused, it is claimed, by the defective stop on which he was standing.

The Huffmans lived in Richmond at the time of the accident, and Mrs. Huffman continued her residence here for some time after her husband's unfortunate death.

WANTED—Large, clean, cotton rags at the Record-Herald office.

NEW LODGE INSTITUTED LAST NIGHT

Gladstone Lodge, Sons of St. George, of Richmond, will take its place among the lodges of the city. It was formally instituted last night. Officers were chosen, and initiation ceremonies conducted.

Opening the program District Grand President E. F. Joste made the institutional address. Ceremonies were then performed by District Deputy George H. Dewhurst, of Oakland, and Grand Messenger Barkeley of San Francisco. Addresses were also made by A. H. Smith, Brother Bradbury, Brigadier General Gibbs of the Uniform Rank and President Russell of Derby lodge, Alameda.

A telegram from Grand President Vatcher of Pasadena was read. Albion lodge presented the new organization with a handsome shield symbolic of the order. A musical program was followed by the serving of refreshments.

The following are the officers of the new lodge:

Past president Frank Roberts; president, Jack Holliday; vice president, J. H. Arnold; secretary, Walter Banner; assistant secretary, Ben Bannar; treasurer, Tom Beard; chaplain, Harry Longbottom; messenger, Isaac Pegg; assistant messenger, Norman Nose; organist, J. Colclough; sentinel, Alfred Lambrecht and trustees, H. L. Dixson, three terms; W. White, two terms and Robert Ricks, chairman, one term.

MANY ATTEND WHIST PARTY LAST EVE

Many were present at the whist party held by the members of St. Elizabeth Court of Foresters in Bank hall last evening. The prize winners for the evening's affair were:

First prize, Mrs. R. Nesbitt; women's second prize, Mrs. C. E. Hudson and Miss A. McCann, consolation prize. The prizes for men were won by J. Wright and Walter O'Brien tied for first place and J. E. Silva, consolation. The following committee had charge of the affair: Mrs. H. Gorman, chairman; Mrs. C. Chaviz, Mrs. J. Turley, Mrs. M. Malone and Mrs. G. O'Neil.

REVIVAL MEETINGS PROVING A SUCCESS

Revival services being held this week at the Christian church by the Reverand D. E. Weaver are being well attended, and are receiving enthusiastic support. Dr. Weaver says that he is gratified with the results of the week here.

Sunday afternoon at 3:30 o'clock he will hold a mass meeting for men. There will be good music, and a sermon. All interested are invited. The sermon for tonight is to be on "Spiritual Madness."

Come and try our pool tables—Standard Billiard Parlor, 702 Macdonald Ave. tf

SAGE TEA DANDY TO DARKEN HAIR

Look years younger! Use the old-time Sage Tea and Sulphur and nobody will know.

You can turn gray, faded hair beautifully dark and lustrous almost over night if you'll get a 50 cent bottle of "Wyeth's Sage and Sulphur Hair Remedy" at any drug store. Millions of bottles of this old, famous Sage Tea Recipe are sold annually, says a well-known druggist here, because it darkens the hair so naturally and evenly that no one can tell it has been applied.

Those whose hair is turning gray, becoming faded, scraggly and thin have a surprise awaiting them, because after one or two applications the gray hair vanishes and your locks become luxuriantly dark and beautiful—all dandruff goes, scalp itching and falling hair stops.

This is the age of youth. Gray-haired, unattractive folks aren't wanted around, so get busy with Wyeth's Sage and Sulphur tonight and you'll be delighted with your dark, handsome hair and your youthful appearance with a few days. —advt.

SAVE ME!

—AND SAVE FROM 5c TO 10c ON EVERY DOLLAR YOU SPEND. I AM THE GREAT DIVIDEND PAYER.
ONLY 500 FILL A BOOK.

BEST MEATS

That's the kind you want to buy—it's the only kind we carry.

Courteous Service
Prompt Deliveries

RICHMOND MARKET, Phone 23, 510 Macdonald Ave
CENTRAL MARKET, Phone 446 1122 Macdonald Ave.
UNION MARKET, Phone 88, Macdonald Ave. at 22d

O. R. LUDEWIG, Prop.

SAVE MONEY

ON YOUR LUMBER. WE WILL SHOW YOU HO WIT CAN BE DONE IF YOU'LL ONLY LET US QUOTE YOU PRICES.

STEGE LUMBER & HARDWARE CO.

580 to 590 BAY AVENUE, RICHMOND, CAL.
Phones Richmond 399 and Berkeley 5049

New Paint and Paper Store

The most complete store of its kind around the Bay. Sherwin-Williams Paints, Stains and Varnishes. All grades of Wall Paper.

PAINTING AND PAPER-HANGING
All Work Guaranteed

ZEB KNOTT, 319 N. 7th St.

Richmond Pharmacy

E. M. FERGUSON, Prop.
724 MACDONALD AVE. Telephone 144

KODAKS and SUPPLIES Printing and Developing

Mrs. Housekeeper

You will enjoy cooking if you use a modern gas range. It will save you time, work and worry. Select one at your dealers today.

"Pacific Service" is "Perfect Service"

PACIFIC GAS AND ELECTRIC COMPANY
709 MACDONALD AVENUE Local Phone 531

Richmond Butter

Made in Richmond — Trade at Home

Special Milk For Children

All Butter, Eggs and Milk and Ice Cream absolutely guaranteed. Prompt attention to phone orders.

CHEESE OF ALL KINDS

Harbor Creamery

J. B. SILVEIRA, Proprietor
512 MACDONALD AVENUE TELEPHONE 703
Branch Store 148 Wash. Ave.

INNER HARBOR PROJECT GAINED RECORD TIME

(Continued from Page 1)

project while the rest is under construction.

"After the shortest campaign on record for Government recognition, according to Col. Thomas H. Rees, U. S. A., who surveyed the new harbor, Richmond's project has been approved and accepted by the United States Army Board of Engineers for Rivers and Harbors at Washington, with accompanying recommendation to the Secretary of War for $425,000 as a preliminary appropriation. The Secretary of War had made similar recommendation to congress and that body has started the project off with $100,000 for 1914.

"The city of Richmond has voted $1,700,000 in bonds for the training walls and bulkheads of the Inner Harbor, two commodious wharves with concrete buildings and the construction of the tunnel and roadway. The government is to be asked to do the dredging of the harbor. More money from the Federal Treasury will be asked as the work proceeds and the city will vote more bonds. The total cost of the new harbor which extends, including the main channel, from a point beyond the Santa Fe wharves, to Point Isabel, in the vicinity of Stege Station, will be something like $4,000,000.

"The depth of the main harbor will be 24 feet at the beginning with a final depth of 30 feet. The arm will have 20 feet depth. Under a $250,000 contract, let in January, 1914, work has begun on the tunnel. This bore will be completed in August."

Subscribe for the Record-Herald.

LOCAL MENTION

Pertinent remarks about well-known People in Richmond Happenings about Town

Nevadan Here.

Mr. and Mrs. David Hopkins are entertaining Mrs. A. J. Procter of Kimberly, Nevada, for a few days.

* * *

Off for Capital.

Mrs. J. E. Wright and daughter, Abbie, left this morning for Sacramento, where they will spend several days with friends and relatives.

* * *

Turley Returns.

H. H. Turley, of the Richmond Real Estate company returned yesterday after a two weeks' automobile trip through the San Joaquin valley. Turley says he enjoyed the vacation.

* * *

Baptist Ladies Entertain

Members of the San Pablo Baptist church held a social at the parlors of the church last evening. A program was given and refreshments were served.

Birthday of Perry.

Friends and relatives of William H. Perry gathered at his home at 709 Alvarado street last evening to offer congratulations for his birthday. A pleasant evening was enjoyed. The following were present: Mr. and Mrs. W. Latham Smith, Mr. and Mrs. Fred Lutz, Mr. and Mrs. J. I. Moore, Mr. and Mrs. C. J. Lambrecht, Mr. and Mrs. G. H. Westover, Mrs. L. A. Westover, Wayne Westover, Jr., Paul Smith, Mrs. F. E. Lord, Paul Lord, Jr., and A. O. Anderson.

* * *

Odd Fellows at Pinole.

Members of Eclipse and Twilight lodges of Odd Fellows paid Pinole lodge a visit last night. The affair was not scheduled, and took Pinole lodge by surprise. Three large touring cars were secured for the trip. The following were present: John Gerlach, R. G. Erskine, Chris. Thomas, Charles Smith, Martin O'Haus, Tom Hanley, Joe Lucas, John Champion, J. Redmond, E. C. Clark, Frank Rhoads, Fred Alexander, L. B. Hutchins and others.

CHAT AND DOPE BASE BALL

MAYOR LUDEWIG PICKS RICHMOND TEAM TO COP SUNDAY CONTEST

"Regular baseball weather."

Between listening to that line of talk and throwing water on our heads that our brain box might not become hot we have been in one continual round of joy all day.

With the mercury in the thermometers about town racing toward the top and with the air so depressing with summer heat that it's been a brain-racking ordeal to pound out this little jolt of sport stuff.

Of course, Sunday is the time, the First street grounds the place, and the contestants, well, they will be for the first and last times those two friendly ever chuck full of bulldog love, the Richmond and Martinez teams.

But as our fingers begin to muse in a listless manner over the keys of this old mill we can catch at times sweet strains of a song being sung by the Martinez team, "You Made Us What We Are Today; We hope You're satisfied; You dragged and dragged us down until our baseball hopes have died."

There are many who predict that the Martinez bunch of ball tossers will grab the coming Sunday contest but perish the thought, pessimists, for since, when has the mighty Richmond team suffered defeat at the hands of invaders and speaking of invaders we do not care to so much as mention bushers in this class.

Standing of the Clubs

	Won.	Lost.	Pct.
Philadelphia	35	25	.583
Washington	35	26	.574
St. Louis	35	28	.556
Detroit	35	30	.538
Chicago	31	30	.508
Boston	31	31	.500
New York	22	25	.386
Cleveland	21	38	.356

NATIONAL LEAGUE

Results Yesterday

Chicago-Cincinnati, rain.
Pittsburg 4, St. Louis 1.
Boston 7, New York 6.
Philadelphia 8, Brooklyn 7.

Standing of the Clubs

	Won.	Lost.	Pct.
New York	33	21	.611
Cincinnati	31	27	.574
St. Louis	31	31	.500
Philadelphia	27	27	.500
Chicago	29	30	.492
Pittsburg	27	28	.491
Brooklyn	24	30	.444
Boston	24	32	.429

PACIFIC COAST LEAGUE

Results Yesterday

Los Angeles 4, Portland 0.
Venice 5, San Francisco 1.
Oakland 8, Sacramento 3.

Standing of the Clubs

	Won	Lost	Pct.
Venice	46	33	.582
Los Angeles	44	38	.537
San Francisco	45	39	.536
Portland	36	37	.493
Sacramento	38	42	.475
Oakland	30	50	.375

LEAGUE GAMES

FEDERAL LEAGUE

Results Yesterday

Chicago 13, St. Louis 8.
Kansas City 5, Indianapolis 3.
Brooklyn 5, Baltimore 4.
Buffalo 6, Pittsburg 2.

Standing of the Clubs

	Won.	Lost.	Pct.
Indianapolis	34	24	.586
Chicago	34	26	.567
Buffalo	29	25	.537
Baltimore	30	26	.536
Kansas City	30	33	.476
Pittsburg	25	31	.446
Brooklyn	23	30	.434
St. Louis	27	37	.422

AMERICAN LEAGUE

Results Yesterday

Chicago 3, Detroit 2.
Cleveland 6, St. Louis 3.
New York 3, Boston 2 (1st).
Boston 4, New York 3 (2nd).
Philadelphia-Washington, game called at start of fifth inning woth score: Washington 4, Philadelphia 2—rain.

NIGHT IN JAIL FOR BERKELEY TRIO

Kenneth A. Wilson, publisher of the Claremont News, D. Harford and B. L. Holden, spent the night in the city jail last night. The young fellows were taken to the station by Officer Barnes on Macdonald avenue after midnight.

It seems that the officer asked them where they were going and where they lived. They responded with a jest about not having homes, and not knowing where they were going. The officer thought the jail could harbor the muntil they could say more definitely their intentions and destination.

After a good prison breakfast they told the officials that they were tramping toward the hills where they were expecting to spend their vacations. They thanked the department heads for their kind hospitality, and said that they would call in again on their homeward trip.

NEW DIRECTORY FOR WHOLE COUNTY

Men are at work gathering information for the publishing of the new Contra Costa county directory. The book this year will contain the names and addresses of residents of the entire county, divided into towns.

GRAVEL TRUCK RUNS DOWN AUTOMOBILE

An automobile driven by H. J. Everitt, a realty man, residing at the Sunnyside hotel, in San Pablo, at an early hour this morning crashed into an auto truck driven by P. J. Lockhart at the corner of San Pablo and Macdonald avenues.

M. J. Beaumont, formerly connected with the Independent, has purchased the Fresno Herald. Beaumont will begin the active management of his new interest immediately.

Citizens and residents of Lafayette are talking about bonding the school district for a new grammar school building. There is to be a mass meeting some evening next week.

As a result of the crash Everitt and Lockhart were both hurled from their seats.

The car which Everitt was driving is damaged, the most of the front end being entirely demolished, while neither driver was hurt in any way.

Subscribe for the Record-Herald.

Days Doings in the Delicatessen Dept.

SPAGHETTI—MONDAY AND TUESDAY
SPANISH BEANS—TUESDAY
DOUGHNUTS—TUESDAY AND FRIDAY
BAKED BEANS—WEDNESDAY AND FRIDAY
BROWN BREAD—WEDNESDAY AND FRIDAY
DONATELLI—THURSDAY
CAKES, PIES AND SALADS—EVERY DAY

B. McWhorter

FANCY AND STAPLE GROCER

Phone Richmond 105 147 Richmond Ave.

Tilden & Eakle Lumber Co. Inc.

E. M. TILDEN, President

Lumber and all Building Material

PLANING MILL IN CONNECTION

Yard and Office Phone
Near Santa Fe Depot Richmond 81

ABRAHAMSON'S ABRAHAMSON'S

Semi-Annual Clean-Up Sale

JUST LOOK!

Summer Styles in

TRIMMED MILLINERY

Our Special **$1.45**

Our clean-up sale has offered many interesting specials but the special we offer for tomorrow is extraordinary. Beautifully trimmed hats, **Nobby Styles**, some have only been in stock about two weeks—come and take your choice. Values to $6.50 ..... $1.45

New Blocks in Panamas $1.45

Fine Quality in real Panamas which have just arrived in time for Saturday; nobby new block. Our regular $2.50 quality $1.45

Ostrich Novelties

Ostrich Ringers
Ostrich Tips
Ostrich Plumes
Ostrich Fancies
Values to $3.95
$1.45

White Satin and Felt Hats

—Ready-to-wear styles. We are showing a variety not found elsewhere. **For Saturday** we have one extra special —chic styles in white felt and satin. Values to $3.00..$1.45

SATURDAY

$9.50

DAY IN

Suits, Coats and Dresses

This is a wonderful opportunity in women's ready-to-wear summer styles in Suits, Dresses and Coats. Every color of the season is shown—a good assortment of sizes. Come early as the quantity will not last long. Suits—values to $50.00; Dresses—values to $32.50; Coats—values to $25.00—All $9.50

Abrahamson's
THE HOME OF FASHION

SAVE YOUR MONEY

Your Carfare, Too!

SAMPLE SHOES

At a Saving From

$1 to $ 3.50 a pair

WE GIVE YOU

$3.50 to $6 Values

At our one and only Price

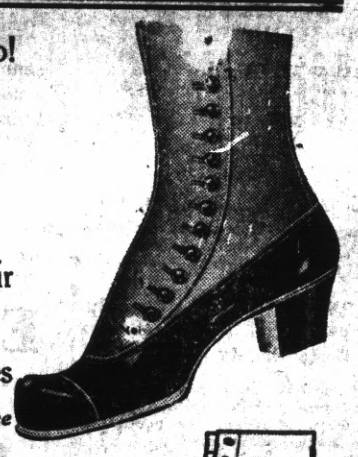

$2.50

No More No Less

..... A Fit For Every Foot Guaranteed .....

--FOR--

Ladies, Men and Boys

Children's Shoes

--AT A--

25 Per Cent Saving

We Make a Specialty of Men's Work Shoes....

National Sample Shoe Shop

619-- MACDONALD AVENUE Branch of Oakland --619

CONTRA COSTA COUNTY NEWS

CROCKETT

General Manager Rolph of the sugar refinery sent us in a fine big framed picture of the California-Hawaiian sugar plant this week for our exhibit over in San Francisco, and is to follow it up with a lot of sugar guaranteed to be as sweet as one of the editors of the Signal—not the male biped of that educational are art preservative institution, 'y understand, but the lady members of the staff. (This ought to hold Laidlaw a few minutes). Now, gentlemen of the Board of Trade, if you will kindly shake off that Rip Van Winkelism and follow the good example set by Mr. Rolph, we will sing your praises, along with those of Crockett, long and loud every day in the year except Sundays, when we (sometimes) go to church and ask to be forgiven for all the mean things we write during the week.

Rumor says that Mayor Pat Lucy is to purchase a plug hat and a Prince Albert coat and make the race for the legislature. We're for him. He's Democratic, and divil a bit of Orangeman about him.

Thus sayeth the Signal: "Hear ye, good people of this community, the good work that the Carquinez Woman's Club will undertake. When this organization was effected the Signal predicted that the ladies would show the men folks how to go about it to get results in civic matters and that prediction is going to be fulfilled. The club held a spec'al meeting for the purpose of perfecting plans for improving the sanitation and beautifying this community. It was a rousing meeting, enthusiasm being manifested in every plan broached for improvements.

"At a meeting of the Board of Trustees of the Carquinez School District important matters affecting the welfare of the local schools was transacted and the selection of the teaching staff for the coming year made. One step taken by the trustees, which shows their progressiveness, was the completion of arrangements for the establishing of a manual training and domestic science courses in the grammar schools next year."

MARTINEZ

Of course since Richmond went up to the county seat and knocked the spots off their local ball team last Sunday, the cheesty bunch around the court house and newspaper offices are not so all-fired conceited as they were, but they are pretty well swelled up yet, over a number of things. Come to think of it, however, Martinez people have a whole lot to be proud and sort of stuck up about. It is a good town—a mighty good town, and the people around there are just about the finest in California, which means the finest in the world. Their climate is simply ideal. We don't know but what we will have to hand them a bit of laurel even over our beloved Richmond on that score, which is sure going some for us, as everybody will admit. They are just far enough up the bay to escape the occasional rawness of the breezes that sweep through the Golden Gate, and therefore the oranges ripen on the tree, the roses and complexions of the ladies are of that delicate blush tint so beautiful, and the disposition of General Veale is getting sweeter every day. Also, Martinez has a bright business future ahead of it, as is evidenced by some big deals now in embryo, and land all around there is going to be way up nigh some day not so very far distant.

And now comes wafted down the bay a rumor that a lot of people up Martinez way are trying to prevail upon Attorney M. R. Jones to get out and be elected to the state assembly from this county. We are in favor of it. Ralph Jones is a big, broad-minded man, but the chances are that his law practice is such that he would not consider making such a sacrifice as attending the legislature would mean for him. There is nothing in it, financially, to an honest man, and that is the kind of man Ralph Jones is.

Aside from Prof. Fox of Antioch being out for Superintendent of Schools, Hanlon's scalp, and Jimmy Arnold out gunning for Sheriff Veale's job, nobody, up to this writing, seems to be shying their hats into the political ring for any of the court house plums, which is enough to drive a newspaper man crazy. If he can't have a hot campaign, with whole lots of candidates, how are we going to find excuses for lambasting those court house Indians up there the way we want to? The paper has got to be filled with interesting reading—the people demand it—and how is this to be unless we have opportunity and a heaven-sent call to prove that George Meese is a cattle rustler, Al Sullinger a Mormon with six wives, Rio Baker a Sacramento river pirate, and Joost a robber of hen roosts and watermelon patches? Guess we will get out and induce a lot of the fair sex to become candidates—that would turn the trick, as far as interesting news is concerned.

PITTSBURG

We desire to heartily second the following motion made by the Pittsburg Post, and to advise that every other county paper and every town in Contra Costa county take up that very serious and important question and settle it right. The Post says:

"There is no question but that Pittsburg should be represented at San Francisco during the Panama-Pacific Exposition if we are to consider the amount of good that might be derived from a little publicity at that time. A few years ago this city had a Chamber of Commerce which was organized with a big membership and today it is currently reported that there is plenty of money in the treasury with which to buy lubricating oil and start the machinery of that organization, the only thing lacking being a suitable engineer—one who will warm up over the exigency of the occasion and assume a leadership. The Post does not intend to wear threadbare the subject of that inactivity of the chamber, but we desire to earnestly urge the members to grasp the good result to be realized from a revival of the organization and endeavor to get it in good working order again. This paper may be relied upon to do its share, and more, in the furtherance of the interests of the Chamber of Commerce and in enabling Pittsburg to receive all possible advantages through the operation of a live organization of business men."

Tell you what let's do, Bro. Tracy: We'll come up there to Pittsburg on or before the middle of July, and the two of us will get out and stir up something—start something going that will be hard to stop. We have just got to have a nice exhibit from Pittsburg to put in the big county exhibition over in San Francisco, among like exhibits of all other Contra Costa towns that amount to anything. Also we want you to print about 20,000 or so nice little booklets about Pittsburg, so we can put them in the hands and pockets of people who want to know all about you over there on this great bay. Big things are going to happen within the next year, and we must all get busy and gather in our just share of the honey.

ANTIOCH

(From the Ledger)

In order to provide the best possible equipment for his patrons, Harry Herring purchased a fast motor boat this week from Alfred Druin of Rio Vista, which is said to be the fastest craft of its kind in this section.

M. G. Azevedo was called to Merced on Sunday, to represent Grand President J. J. Pimental of the U. P. E. C. at a class initiation in that city. This was quite an honor, and shows Mr. Azevedo is well known and that his past record in working for the order is appreciated by the grand officers.

Although this time of the year is considered a dull season, the two dredgers operated by George LaMontague, are not only busy, but one machine is working on a large contract, being inside canal work for Mrs. Glide, on her tract on the Sacramento river. The contract calls for handling at least 75,000 cubic yards of dirt and perhaps more before the canal is completed.

A gentleman who visited Grizzly Island this week stated that he never saw finer crops of barley and oats than those produced on that island this year. He said the grain was of fine quality, and stood so thick it was almost impossible to walk through it.

A box of extra fine peaches was secured Thursday from the orchard of M. Judy, near town and placed on display in the Ledger show window to show what can be produced in this locality.

CONCORD

At the last meeting of the Contra Costa County Poultry Association many matters of interest to Poultrymen were taken up and discussed at length. The date for the coming Poultry Show was set for October 28, 29, 30, 31, four days. This will be the first exhibit to take place of the many shows scheduled for the coming fall, and all indications give promise of a good one.—Poultry Review.

Concord is going to be the place where nearly everybody in Contra Costa county will celebrate the great and glorious Fourth of July this time. No other town is making a tenth of the preparations for the Fourth that Concord is, and most of them are not going to try to celebrate at all, but just pick themselves up by the bootstraps and hike to Concord. Probably that is about what Richmond will do, or at least a large portion of it. There is to be all of the usual Fourth of July stunts and a lot of new ones, and that everybody will have a great big time is a sure thing. The officers of the day are as follows:

President, E. J. Randall; orator, Samuel M. Shortridge; chaplain, Rev. Francis W. Reid; reader of Declaration of Independence, Miss Margaret Brooks; grand marshal, Gen. R. R. Veale; aids, Mrs. Harry Keller, Miss Ethel Eaton, P. N. Brubeck, Robert Matheson, Peter Merles.

WALNUT CREEK

(From the Courier)

A weekly exhibition of moving pictures in the town hall under the auspices of the Walnut Creek Women's improvement club is being planned, to raise funds for the library. The exhibitions are to be held on Fridays, and the reels will be selected by the president and secretary of the club.

Sunday was a big day for Danville and vicinity, when the Mt. Diablo Park Country club opened its magnificent grounds on the old Cook ranch. Three hundred visitors, prominent in club and society circles in the cities about the bay, attended the opening of the park, which is the finest of any country club grounds in the northern part of the state.

The first big excursion from the bay cities to Moraga, the magnificent new townsite laid out by R. N. Burgess company, has been announced for June 28. A special excursion train will be run over the Oakland, Antioch and Eastern line, and a general exodus of all home-seekers in the district about the bay is expected, as the extensive improvements made have aroused the keenest interest.

Weighed in the balance of shrewd business men from another state, Contra Costa county is more desirable as a residence place, all things considered, than any other portion of the state, according to statements of R. T. Boatman, who left Walnut Creek Tuesday to return to his home in Monida, near Dillon, Montana. Mr. Boatman left with assurances that he will return with a number of wealthy Montana residents, who will establish their summer homes in Contra Costa county, probably near Walnut Creek.

BYRON

All over the Byron-Brentwood country crops are simply out of sight with bigness, and prosperity is staring everybody in the face. New people are moving in, old ones are building new houses, lots of the farmers own automobiles, and the two editors of the Byron Times, Harry Hammond and Capt. Jack Poland, are getting three meals a day now right along, and four if they want it, which they generally do. Speaking of the good times generally, the Times says:

"Of all the seasons for many years that of 1914 promises to be a bumper and break many crop records. Millions of dollars are being put into circulation in California this year, because of the great and abundant crops. This is especially so in Contra Costa and San Joaquin counties, where the grain and hay fields have returned rich profits to the farmers.

Land owners, renters, leasers and even laborers are happy. There is plenty of work for those who really want to do things. The rancher is happy because he sees prosperity [illegible] him in the face after several years of below medium crops. The good wife, the children and family are happy because everything appears bright and promising, and the year 1914 will bring many new conditions to the Golden State.

WANTED—Large, clean, cotton rags at the Record-Herald office.

"WHEN IT'S CLOTHES, JIM, GO TO CHERRY'S"

"That's all right, and I'm not saying that isn't a welcome slogan when this fine weather is coaxing a fellow to freshen up. But it's this way with me, Hal. I never buy a new Suit till my old one is fairly threadbare, and my 'best' Suit starts to get a little shiny and baggy in places.

"I don't like it, of course. My wardrobe has lapses when I feel confoundedly shabby—and I look it, too, I know. 'Tacky spells,' I call them, and dread them horribly. But what's a fellow to do? I've bigger things to do with my money than spend it all on Clothes."

"Utterly absurd, Jim! No reason at all why you can't look like a 'somebody' ALL THE TIME on the money you can afford to spend. I do it—so do hundreds of other men. CHERRY'S is a handsome place—at 528 Thirteenth street, Oakland—and I want you to go up and see the splendid Suits at $20 and $25. See ALL the nifty Suits at many prices, think how easy it will be to pay a little every month on the one you like best, and it's a safe bet you'll decide that shabby Clothes don't pay." CHERRY'S Ladies' Store is at 515 Thirteenth street, Oakland. The San Francisco stores are at 1009 Market and 2400 Mission sts." Advt.

Stopping a want ad in the Record-Herald to save money, is like stopping a clock to save time.

THE RECORD-HERALD POPULARITY CAMPAIGN

"SHOWER OF GOLD FOR BABIES"

5 This Coupon Counts For FIVE VOTES This Coupon expires July 6 5

Name of Baby _____

Address _____

Send Coupons, neatly trimmed, in flat package, to the Shower of Gold Department,

Record-Herald, Richmond, Cal.

NOMINATION COUPON Good For 1000 Votes

Only One Nomination Coupon Counted to Each Candidate

I Nominate _____
Give Full Name of Baby.

Address _____

Age _____

Parents Name _____

Signed _____
Name of Nominator.

Address _____

$25.00 in Gold to the person nominating the Baby who receives the greatest number of votes.

SUBSCRIBE FOR THE RECORD-HERALD

H. C. CAPWELL CO. Clay, Fourteenth and Fifteenth Streets H. C. CAPWELL CO.

NEW SILK DRESSES
In Fall Styles

The right Dresses at the right time—and at an inexpensive price. The latest approved models of Paris were their inspiration. Mostly all with the loose, graceful Russian tunic. Decidedly the latest word in style and the values are decidedly the best we've ever offered at the price. $19.75

Made of heavy Jap silks and crepes of splendid quality, fashioned on the newest and most graceful lines with dainty vests and collars of white organdie, lace or net. In shades of navy or Alice blue, rose, green and black.

White Crepe de Chine Dresses
$25 and $27.50

Strikingly beautiful creations, immaculately fresh and pretty, presenting styles of fashionable prominence in long tunic effects. Some all white, others with colored girdles. Most appropriate for summer hotel wear.

BASEMENT STORE

You'll understand why the crowds in this Basement Store when you come to investigate the extra values

BASEMENT SALE OF
Silk Petticoats $1.19

Pretty Messaline Silk Petticoats of good quality, made with pleated flounces. Colors, navy and Alice blue, grey, rose, brown, green, pink, and mahogany.

White Scarfs and Center-Pieces 19c

Pretty adornments for the dresser. Daintly trimmed with lace and insertion.

Boys' Athletic Union Suits 25c

Sizes 4, 5 and 6.....25c
Sizes 7, 8 and 9.....29c
Cool and comfortable for summer and vacation wear. Boys' Porous Knit Union Suits.

Dust Caps 5c

The good practical kind that keeps the hair clean; made of ginghams and chambray with turnback front of self or contrasting colors.

TREMENDOUS SILK BARGAINS
A CLEANUP SALE AT
39c yd.

Short pieces of the season's favorite Silks including Messalines, Foulards, summer and novelty Silks, Poplins, etc., that constitute odds and ends from the season's selling. Very pretty figured designs and a wide range of colors.

Allover Embroideries Brassierey 49c

Very dainty and pretty to wear under transparent waists; also plain kinds with deep embroidery tops. Splendid bargains at this low Basement price.

WOMEN'S AND MISSES'
Middy Blouses 98c

Splendid Middies for vacation and outing wear. Peggy Stewart and other good makes. White Galatea of good, firm quality, with red or blue collars, cuffs and lacings.

Turkish Towels
Special at..... 12½c

A splendid towel with soft nub that. Size 18x41. Linen Huck Towels, large 22x44 size. All white, splendid bargain at 15c each.

White Dress Skirts $1.19 to $1.98

Every woman needs one of these pretty tub skirts for midsummer wear. Fashionably made of cotton corduroy, cordelene and linen. Ruffled and tunic effects.

Women's Union Suits 25c and 29c

Good quality white cotton, pure bleached Union Suits, made with tight or lace knee.

Clay, Fourteenth and Fifteenth Streets, Oakland

H. C. Capwell Co. THE LACE HOUSE

Agents for Butterick Patterns

MEAT CAUSE OF KIDNEY TROUBLE

Take a glass of Salts if your Back hurts or Bladder bothers—Meat forms uric acid.

If you must have meat every day, eat it, but flush your kidneys with salts occasionally, says a noted authority who tells us that meat forms uric acid which almost paralyzes the kidneys in their efforts to expel it from the blood. They become sluggish and weaken, then you suffer with a dull misery in the kidney region, sharp pains in the back or sick headache, dizziness, your stomach sours, tongue is coated and when the weather is bad you have rheumatic twinges. The urine gets cloudy, full of sediment, the channels often get sore and irritated, obliging you to seek relief two or three times during the night.

To neutralize these irritating acids to cleanse the kidneys and flush off the body's urinous waste get four ounces of Jad Salts from any pharmacy here; take a tablespoonful in a glass of water before breakfast for a few days and your kidneys will then act fine. This famous salts is made from the acid of grapes and lemon juice, combined with lithia, and has been used for generations to flush and stimulate sluggish kidneys, also to neutralize the acids in urine, so it no longer irritates, thus ending bladder weakness.

Jad Salts is inexpensive; cannot injure, and makes a delightful effervescent lithia-water drink. Advt.

RICHMOND THEATER

Turner & Dahnken Circuit

TONIGHT'S PROGRAM

"THE BANKER'S DAUGHTER."

By Bronson Howard

A MASTERPIECE IN EVERY RESPECT.

ELSIE M. SHAW

Experienced Piano Teacher in all grades. Graduate of Weltner Conservatory of St. Louis.

STUDIO

Hawley Piano Co.

12th and MACDONALD

George's Restaurants

2 in Richmond

1 at County Line

Best 25 cent Meals. When hungry, visit GEORGE at 16th and Macdonald 1mo

Jersey Cream Co.

184 TENTH STREET

BUTTER, EGGS, CREAM, and JERSEY MILK DELIVERED FRESH TWICE DAILY

Phone 1055

ARE YOU INSURED? IF NOT, WHY NOT?

We would be pleased to write your insurance. We write for the Liverpool and London and Globe, the Phoenix of Hartford, the New York Underwriter Agency.

Conn Bros. 610 MACDONALD AVE. PHONE 637

FREE

Only while on Display in Our Window

A bottle of Port Wine free with each FULL QUART of OLD KIRK that we sell for $1.00 Buy now while this special is on.

Richmond Liquor Store

TWELFTH and MACDONALD AVENUE

Phone Richmond 506 FREE DELIVERY

Shop in Richmond San Francisco and Oakland Prices

IMPERIAL RESTAURANT Macdonald Ave. at Fifth St.

MARTIN DABOVICH, Proprietor

We now have fresh I. X. L. Boneless Tamales. Special attention to Party Orders. Try our Sunday French Dinner.

TRANSFERS OF REAL ESTATE

Instruments Recorded June 20, 1914

DEEDS

Bouquet Land Co. to Gustaf Peterson—Lot 40, block 12, Richmond City Center, $10.

Stella Lovegrove and Walter Lovegrove to Juanita Young—Lot 10, blk R, Syndicate Tract, $10.

Louis Fergodo to W. H. Donahue—Described portion of S E ¼ section 31 T 1 S R 1 E, M D M., $10.

James Owens and Edith Owens to Jas. F. Arditto—Lots 11-12, block 2, J. C. Owens addition to the city of Richmond, $10.

Richmond Land Co. to Ernest Holst—Lots 12-13, block 57, amended map of the city of Richmond, $10.

Geo. B. Harlan and Clyde Harlan to Chas. F. Brown, G. E. Covington and Earl Smith—Trust deed to lots 11-12-13, block 14, Osborn's addition to town of Richmond, $1300.

Concord & Bay Point Land Co. to J. F. Roaf—All block 27, R. N. Burgess Company's map No. 3, a portion of Parkside addition & Racetrack Subdivision, $10.

MORTGAGES

C. M. Peters and Mrs. C. M. Peters to William Young and Mae Young—Lots 6-7, block 14, Harbor Business Blocks, $825.

J. F. Roaf to Western Mortgage and Guaranty Co.—All of block 27, R. N. Burgess Company's map No. 3; a portion Parkside addition and Racetrack subdivision, $2,000.

L. B. Edwards and J. B. Bruester to Anna M. Kendrick—S W ½ section 16 T 1 S R 1 W, M D M & M, containing 160 acres. Principal $8,500; time 1 year; rate 7%, $8500.

L. B. Edwards and J. B. Breuster to Adeline Nolan—S W ¼ section 16 T 1 S R 1 W, M D M & M, containing principal $15,400; time 3 years; rate 6%, $15,400.

Michael Shaw and Eva Shaw to A. Pavolini—Lots 1-2-7-8- block 72 Original Survey of the town of Martinez. Principal $300; time 1 day; rate 9%, $300.

Andrew Bellegarde and Mary Bellegarde to F. E. Gallison—Lot 42, block 15, amended may of the city of Richmond. Principal $1000; time 1 year; rate 8%, $1000.

RELEASES

Rasolie Pawlas to Anna Larsen—Sat. mortgage to lot 4, block 44, amended map of the city of Richmond.

Anna M. Kendrisk to Geo. B. Jewell and Mary Jewell—Release of mortgage to S W ¼ section 16 T 1 S R 1 W, M D M & M, containing 160 acres.

Adeline Nolan to L. B. Edwards and J. B. Brewster—Sat. mortgage to S W ¼ section 16 T 1 S R 1 W, M D M & M.

Bank of Pinole to Marino Bagalini, Thomas Bagalini, Errigo Bagalini and Aurelia Bagalini—Sat. mtg. to gasoline schooner known as the Atlantic, at Crockett.

Bank of Pinole to Marino Bagalini, Thomas Bagalini, Errigo Bagalini and Aurelia Bagalini—Sat. mtg. to described tract in town of Valona.

Arthur A. Ohnimus to Leone Harrison—Marriage Certificate.

William Timmins to Marie Sullivan—Marriage Certificate.

Jens P. Larsen to Anna M. Larsen—Deed to lots 5-6-7-8, Map of Resurvey of lots 8-10-12-14-16-18-20-22, Richmond Boulevard Tract.

Anna M. Larsen to Jens P. Larsen—Deed to Lot 4, block 44, amd. map of the city of Richmond; lots 5-6-7-8, map of resurvey of lots 8-10-12-14-16-18-20-22, Richmond bvd Tract.

L. H. Transue and Sophie Transue with Edward F. Roliff Frank Soito and J. R. Nesbitt—Builder's contract to 2-story flat building at Santa Fe & Dolfino avenues, Richmond, $2700.

East Bay Realty Co. to Mrs. Christine Miles—Deed to lot 3, block 21, Richmond Junction, $10.

Annie Burns to Theodore W. Woy—Deed to lot 1, block D, Cousins addition to town of Pinole, $10.

Instruments Recorded June 22, 1914

DEEDS

Estate of George C. Dallamore, deceased to Mark Dallamore and Marier Dallamore—Decree of distribution to lots 14-15, block 14, Nystrom's addition to Point Richmond, and property in other counties.

Frank Leviston and Stella Leviston to John Kiraly and Paulina Kiraly—Lot 28, block C, City of Pullman, $10.

H. F. Beede to Frances Cardinalli—Lot 11, block 9, town of Pittsburg, $10.

Frances Cardinalli to H. F. Beede—Lot 9, block 9, town of Pittsburg, $10.

East Richmond Land Co. to Myrtle Strickland—Lot 21, block 20, Tewksbury Heights, $10.

Thirza R. Hosie to J. W. Wayne—Lots 14-16, block 9, Epstein's addition to town of Byron, $10.

J. W. Wayne and Emily Wayne to A. N. Thomas—Lots 14-16, block 9, Epstein addition to town of Byron.

George R. Poor and Lois Poor to Berkeley Bank of Savings & Trust Co.—Trust deed to lot 1 of subdivision of lots 6-7, block 4, Alta Punta Tract, $950.

B. Matova to John R. Nystrom Co.—Lot 17, block 18, revised map of portion of Nystrom's addition to Pt. Richmond, $10.

New Richmond Land Co. to H. W. White—Agreement to lots 35-36, blk 212 Wall's 2nd addition to the city of Richmond, $800.

Pullman Realty Co. to George W. Fraser—Lots 35-36, block 8, Richmond Pullman Home Tract, $10.

Annie Smalovitz to Koloman Gluck—Lot 27, block 7, Soito's 1st addition to city of Richmond, $10.

James H. Cobbledick and Carrie Cobbledick to Rose Keith and Douglas Keith—S W ¼ section 22 T 1 S R 2 W, M D M, containing 160 acres also N E ¼ section 22 T 1 S R 2 M D M containing 160 acres; also N E ¼ section 22 T 1 S R 2 W, M D M, containing 160 acres, $10.

Machala Perry to Charlotte Standish—South third of lot 3 block 5 & south third of lot 4, block 5, town of Valona, $10.

John R. Nystrom Co. and Harry Ellis to Anna Nicholson—Agreement to lots 10-11, block 7, Cerritos addition to the city of Richmond $1100.

RELEASES

Bank of Antioch to Robert Harrower—Sat. mortgage S E ¼ sec. 7 T 1 N R 2 E, M D M & M containing 160 acres; also N E ¼ section 7 & N W ¼ section 8 T 1 N R 2 E, M D M & M; also N E ¼ section 12 T 1 N R 1 E, M D M & M.

Meyer Tract Co. to I A Miller—Par. Sat. mortgage to lot 67, block 4, lot 8, block 42, lots 36-37, block 56, lot 19, block 76, Richmond Annex.

R. B. Ayer to Richmond Annex Land Co.—Par. Rel. lot 67 block 4, lots 43-44, block 13, lots 33-34 blk. 41, lot 8, block 42, lots 36-37-38-39, block 56, lot 19, block 76, Richmond Annex.

Dominique Walter to James Cobbledick and Douglas Keith—Rel. mtg. to S W ¼ Sec 22, T 1 S R 2 W, M D M & N E ¼ sec. 22 T 1 S R 2 W, M D M.

MISCELLANEOUS

Hoyt & Greene, Inc., to C. D. Knolty—Acceptance of 1-story bldg. on lot 5, block 7, Terminal Tract.

Pacific Coast Lumber & Furniture Co. to Mrs. Mahala Perry—Certificate of stock.

Mahala Perry to Charlotte Standish—Assignment of above Certificate $10.

S. Friedman to J. Gollober—Intended sale store at 213 Black Diamond street, Pittsburg, $1044.46.

George Schwartz to Carrie Hornberger—Marriage Certificate.

Dr. C. R. Blake makes a specialty of all eye, ear, nose and throat troubles. Glasses accurately fitted. Offices in Pillow Bldg., 707 Macdonald ave., at Seventh st. mar5-1yr

ASSOCIATED SAVINGS BANKS OF SAN FRANCISCO

HUMBOLDT SAVINGS BANK, 783 Market St., near Fourth—For the half year ending June 30, 1914, a dividend has been declared at the rate of four (4) per cent per annum on all savings deposits, payable on and after Wednesday, July 1, 1914. Dividends not called for are added to and bear the same rate of interest as the principal from July 1, 1914. H. C. KLEVESAHL, Cashier. jun24-12t

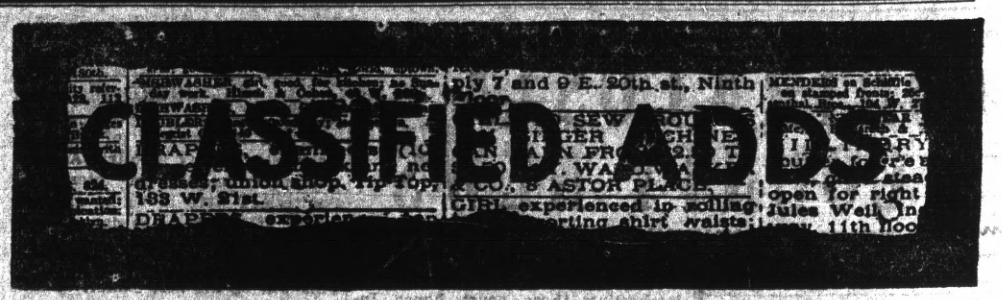

CLASSIFIED ADVERTISING RATES

Lines.	2T	4T	6T	12T	24T
3....	$ .25	$ .45	$ .60	$1.00	$1.50
4....	.35	.60	.80	1.35	2.00
5....	.45	.75	1.00	1.75	2.50
6....	.50	.90	1.20	2.00	3.00
7....	.60	1.05	1.40	2.25	3.50
8....	.70	1.20	1.60	2.50	4.00
9....	.80	1.35	1.80	2.75	4.50
10....	.90	1.50	2.00	3.00	5.00

Classified ads will be taken over the phone and collections made by messenger on payment of 10c extra for messenger service.

REAL ESTATE FOR SALE

FOR SALE—$340 equity in East Richmond for $100. M. A. Tucker, 660 Market St., San Francisco. June 26 2t*

20 acres alfalfa or grain land in Solano county, near Winters to exchange for Richmond or Oakland property. Owner, 427 Guerrero St., S. F. June 23 6t

FOR SALE—Columbia Graphophone in first-class condition, cabinet with records, for sale at sacrifice. 611 Chanslor. June 22 6t

"A CINCH"—1½ acres close to San Pablo avenue; only 15 minutes from center of Richmond; only $3200, terms only ½ cash. This is a bargain; all property cut up around it. See A. Hall, 278 4th St. jun9tf

FOR SALE—SNAP—One lot, 50x100, on Roosevelt Avenue, between 18th and 19, Ave. block 115. J. G. 135 4th St., San Francisco.

FOR SALE OR RENT—Large 5-room house, two lots; No. 444 12th St. Owner at 151 8th. Mar 9 tf

HOUSE and two lots in fine location to trade for vacant lots. Address Box 184, Richmond, Cal. ju8tf

WANTED—MISCELLANEOUS

WANTED—Middle-aged lady having best of references, wants position in private home as housekeeper or cooking. Apply Rm. 11, Annette Bldg., near 3rd & Macdonald. June 25 2t

WANTED—3 or 4-room furnished cottage, within walking distance of 6th & Macdonald. Must be modern. Mr. Ryf, Record-Herald Office

FOR RENT

FOR RENT—New 3-room cottage, $10.00, water included. Inquire 789 11th St..... June 23-6t*

FOR RENT—3 and 4 room apartments, steam heat and hot and cold water; close to car line; rent $15 to $20; modern, new and all conveniences; (tennis court). Apply to J. B. Rose, 2207 Macdonald ave., telephone 444. May 29 tf

BUSINESS CHANCES

PIGEONS pay dollars where chickens pay cents; small capital needed; small space required; always penned up; ready markets; send for May issue of our Journal; fully explained there; price ten cents. Reliable Squab Journal, Versailles, Mo.

FOR SALE

FOR SALE—5-passenger Studebaker Flanders, 1913 model, excellent condition, has run 4,000 miles. Price $500. V. Yesle, 167 17th St. June 26 6t*

FOR SALE—Eggs. S. C. Rose Island Reds and B. P. Rocks—prize birds. Call at 2234 Garvin avenue, phone 225W June 18-6mo

FOR SALE — Four-room house, furnished; lot 25x100, $650.00. Address Box 572, R. F. D., Richmond, Cal. June 19 6t

FOR SALE, at a bargain—Second hand Flanders Automobile, in good condition, 1912 model. Address Box H., Record-Herald Office. June 1 tf

HELP WANTED

MEN WANTED—To visit trade with our cigars. Salary $25 weekly to start. Cordelle Cigar Co., Station D, New York City. Jun 15 3mo

20-ACRE FARMS

Rich, deep soil, plenty water, price $125.00 per acre, easy terms. On main line S. P. Ry. For particulars see:

D. BARTON

Phone 417 182 10th St.

HAIR GOODS AND ORNAMENTS

SINCE '84. Headquarters for everything in Human Hair Goods & Ornaments for the Hair. Hairdressing, Shampooing, Manicuring, etc. Chropodist in attendance. Mail order department for country orders. Bridal Hairdressing a specialty.

MARVIN'S HAIR STORE

Washington and 14th St., Oakland

THE HOME OF RICHMOND BUSINESS CHANCES

Best paying saloon in city, clearing $300 per month.

Rooming house in business center; rooms always full.

Ladies' bath, hair dressing, electric treatments and ladies' supply store, clearing $150 a mo.

Full equipment for restaurant; everything first-class. Cheap.

Hotel and bar, doing a good business; clearing $3,000 a year.

A delicatessen and cafeteria doing a good business.

If you want to start in business in Richmond come and see us—we can help you.

If you want to sell your business, let us know—we can help you.

921 MACDONALD AVENUE

SOMETHING NEW IN

Spark Plugs

Gasoline 16½c Gallon

RELIABLE AUTO SUPPLY CO.

Everything For the Auto

Phone 539-J 1109 Macdonald

WATCH US GROW

You Need Me and I Need You

I do contracting in Painting, Paperhanging and Tinting.....

Decorative Work a Specialty

PAINTS, OIL, VARNISHES AND WALL PAPERS IN STOCK

First Class Work at Reasonable Prices.

A. Brunner Prop.

1810 Macdonald Ave.

Phone Richmond 832

EXCELSIOR Tamale Parlors

258 Fifth Street

Delivery to any part of City.

Phone 524-J

Have Your Suit Cleaned and Pressed

BLACK'S

PARISIAN DYE WORKS

Cleaning, Pressing and Dyeing

We Call and Deliver Phone 739

PILLOW BROS.

Dealers in all Kinds of

FEED AND FUEL

DRAYAGE AND STORAGE

705 Macdonald Ave. Phone 91

FOR TIRED FOLKS

No medicine compares with that taken from nature's medicine chest.

GIER'S TONIC PORT

Contains port wine, pepsin and iron. It makes rich, red blood, gives appetite, makes you "feel good." Ask your druggist for it.

THEO. GIER WINE CO.

581-593 18th Street Oakland, Cal.

COAL

WE PRIDE OURSELVES ON SERVICE

Johnston & Braine

400 Macdonald Ave. Phone 202

C. J. Lambrecht

—Dealer in—

Feed and Fuel

Office Phone 678-J

Yard Phone 204-W

ATTORNEYS-AT-LAW

ODELL & HALL

Attorneys-at-Law

First National Bank Building

Phone 80 Richmond, Cal

C. A. CLARK

Attorney-at-Law

Corner Richmond and Washington Avenues, Point Richmond, Cal.

Phone Richmond 434

J. E. RODGERS

Attorney-at-Law

Martinez - - - - California

DENTISTS

DR. W. C. REID, Jr.

Dentist

Phone Richmond 473

Room 10, Pillow Building

Seventh St. and Macdonald Avenue

Hours 9 to 5 . . . Evenings 7 to 9

PHYSICIANS AND SURGEONS

W. W. FRASER, M. D.

Homeopathic Physician and Surgeon

607 Macdonald Avenue

Richmond, Cal.

Hours: 9 a. m. to 6 p. m.

Phone Richmond 839

DR. W. J. CAESAR

Richmond, California

Office—Rooms 5, 6, 7, Pillow Bldg.

Hours—11 to 12 a. m.; 2 to 4 and 7 to 8 p. m.

Phone Richmond 768

Res. 459 10th St. Phone 614

BERT CURRY

UNDERTAKER—EMBALMER

Parlors—27 Park Place

Service Day or Night

Day and Night Phone 429

J. G. CLARK & CO.

Funeral Director & Embalmer

Calls Answered Day or Night. Elegantly Fitted Chapel; Auto Ambulance Service; Lady Assistant for women and children.

Tel. day or night 598. 265 4th

E. B. SMALLWOOD

Undertaker—Embalmer

DEPUTY CORONER

727 Macdonald Avenue

Phone Richmond 113

CLARK'S Auto Ambulance

DAY OR NIGHT

265 4th St. Phone 598

We do expert machine work for planing mills, laundries, power boats, printing presses, gas engines, etc., and recharge storage batteries.

Miles Standish Automobile Co.

TWENTY-SECOND STREET near Macdonald Avenue

Phone Richmond 628

MONEY LOANED

Working people on terms and rates that honest people can afford to pay; get money when you need it and pay when you can in small weekly or monthly payments. Loans on Pianos, furniture, etc. Incomes, judgments, rents, wages, etc., purchased.

D. D. DRAKE

Room 1, Sixth St. and Macdonald Post Office Bldg., Richmond

RICHMOND LUMBER CO.

Fred C. Newton, Mgr.

BUILDING MATERIALS OF ALL KINDS

Office and Yards at the S. P. Depot

Phone Richmond 42

REAL ESTATE

Insurance, Rentals, Steamship Tickets, Bonding, Notary Public

ODELL & STIDHAM

127 WASHINGTON AVENUE

NOTICE TO VOTERS

A new and complete registration of voters is required by law during the year 1914.

Registration closes for the purpose of voting for school trustees, on March 3rd, 1914.

For the purpose of voting at municipal elections, on March 13, 1914.

For the purpose of voting at the primary election, on July 25th, 1914.

For the purpose of voting at the General Election, on October 3rd, 1914.

You may register with the County Clerk or any of his deputies.

Dated: January 22nd, 1914.

J. H. WELLS.

County Clerk of Contra Costa County, State of California.

The following are registration deputies:

Richmond—A. C. Faris, City Hall; I. R. Vaughn, City Treasurer's Office; Geo. K. Drew, Pt. Richmond; Fred C. Schram, 422 Macdonald avenue; Katherine Zimmerman, 432 C. St.; Mary D. Neill, 154 Washington St.; W. N. Younglove, 2219 Macdonald Ave.; Mary A. Shoemaker 1024 Barrett Ave.; H. H. Turley 724 S. 30th St.; Nannie L. Nesbit, 621 Bissell Ave.; D. A. Knowles, 340 20th St.; F. J. Frost, 517 Ripley Ave.; C. B. O'Hara, 434 Fourth St.; Anna Belle Jarvis, 544 20th St.; N. M. Blankenship, 528 Third St.; F. H. Eggerth, 519 14th St.; C. W. Luckett, Pt. Richmond; W. F. Petillon; Geo. E. Schram, 422 Macdonald Ave.; B. B. Pierce, Park Place; Trthur H. Taylor, Winehaven.

Stege—W. H. Johnston.

San Pablo—Geo. E. Valencia.

Stege Junction—W. F. Huber.

Rust—F. J. White

Giant—W. H. Williams.

Pinole—E. C. Ebsen, E. M. Downer, J. T. Fraser, Zittella Buckley, Mrs. Lucia Robinson.

Hercules—A. M. Ashenfelter.

Rodeo—Mrs. Marie Smith.

Selby—Alex J. Reilly, J. E. Horvat.

First publication, Jan. 24, 1914.
Last Publication, Oct. 3, 1914.

CALIFORNIA TOWEL SUPPLY CO.

Towel service furnished offices, barbers and bars. We supply coats and aprons. We furnish the supply—you use it. Cheaper than buying your own. Branch office, Record-Herald building, telephone 70. Telephone your order and the man will call on you.

"THE BANKER'S DAUGHTER"—Full of Human Interest

FINE BILL AT THE RICHMOND THIS EVENING

"The Banker's Daughter," which will be shown at the Richmond theater today has been produced by the Life Photo Film with very careful work, coupled with intelligence which makes it a success the moment it is thrown on the screen. It ranks highly among the photo-dramas of today and is one of the best features being shown.

"The Banker's Daughter" is a thorough and just criticism of an American condition. Beneath the surface incidents lies a strong idea, and it is admirably reflected in the photoplay, if, indeed, it is not more clearly enforced. The writer, Bronson Howard, was a believer in vital ideas, and it was on that solid foundation that he established the American drama's existence. He, in his day, conformed one of the greatest instrumentalities in the world for teaching people to see and hear properly and those who witness this production will see the events of life in their spirtual and actual relation to each other.

The types chosen, especially the men, are admirable; the acting is intense and consistent, the treatment is of refined beauty, and the sconario form unusually good.

ENTERTAINMENT FOR WHOLE FAMILY

SOMETHING TO KEEP THE BOYS AND GIRLS FROM GOING OUT FOR AMUSEMENT

The Record-Herald's song book, "Songs That Never Grow Old," affords the kind of entertainment that will be enjoyed by the whole family. In this volume are old favorite songs that are loved by young as well as old. It is published in two styles of binding. The paper cover style is sufficiently strong for ordinary purposes, but, of course, the book bound in English cloth is the more durable. Both books are bound so that they open flat and they both comprise all the old favorite songs as well as many portraits of leading vocal artists, some of which are shown in costume.

It is not unusual for readers to inquire where they can get the words to this old song or that one—some old favorite that has been recalled to memory—and here are all the old favorites bound together in one volume. Indeed, it consists of seven books in one, for in it there are home songs, love songs, patriotic, sacred and college songs, and also operatic and national songs.

Read the song book coupon printed in another column of this issue and clip it at once for this great offer must be brought to an end within a few days. Only one coupon is required now.

UNIFORMS HERE FOR MANY MOOSE SOLDIERS

Twenty-five new uniforms have been received by the members of the military branch of the local order of Moose. The members of the team will hold their first drill in Barnaman's hall on next Wednesday evening.

The officers and privates in the team are:

R. B. Moore, captain; S. B. Kurtz, first lieutenant; F. M. Smith, second lieutenant; Joseph Baker, first sergeant; S. K. Alexander, second sergeant; Frank Bosworth, third lieutenant; corporals, Pendleton, Parnell, Duff and Gardella.

The privates are Kovach, Burg, Kerwin, Listman, Carrick, Jacobsen, Cassin, Peterson, Pitts, Kitchen, Tobotsom, Brooks, Helmic, Fenichel and Burr.

ANNUAL CATHOLIC DANCE THIS EVE

This evening members of St. Mark's Catholic church will hold their annual dance at East Shore park. All arrangements have been completed to make the affair a success.

Music for the evening will be furnished by the Park orchestra.

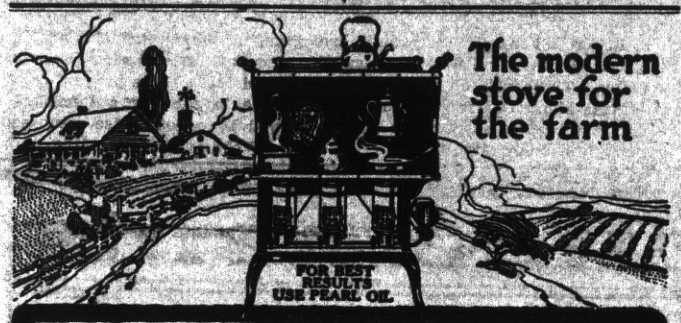

The modern stove for the farm

A good oil stove cooks just as well as a wood or coal range—and does it quicker and cheaper. It saves your time and strength—for there's no wood, coal or ashes to lug. The

New Perfection
OIL COOK STOVE

burns kerosene—the clean, cheap, easily-handled fuel. Its blue flame gives an intense heat and you can regulate it to any degree you want—just like a gas range. It doesn't smoke—nor taint the food. An ideal summer stove because it doesn't over-heat the kitchen. Many use it the year 'round. Dealers everywhere.

Standard Oil Company
(California)
Richmond

P. F. Johnson & Son
208 RICHMOND AVENUE COAL, WOOD, HAY & GRAIN

We carry all kinds of mill feeds and are agents for Coulson's Petaluma Chicken Feed, the kind that brings results. If it does not give satisfaction we will cheerfully refund you the money.

Call us up and get our prices. We can save you money on all feed you buy. The storage price is now on coal. Buy your coal now and save money.

Office Phone 230 Residence Phone 932 Shed Phone 681

....CANDY....

Our Sales Are Enormous Because Our Supply Comes in Fresh 4 Times a Week. Our Prices Are the Lowest.

FRANK J. CASE 1010 MACDONALD AVE.

ITS CENTRAL LOCATION
ITS SCENIC BEAUTY
ITS FINE HOME SITES
Are a few of the reasons that make
RICHMOND TERRACE
LOTS THE BEST BUY IN THE CITY
My auto will take you to the tract
T. W. MUFICH
Phone 742 7 RICHMOND AVE.

NOTICE OF SALE OF REAL ESTATE BY GUARDIAN AT PRIVATE SALE

In the Superior Court of the State of California, in and for the County of Contra Costa. No. 3704.

In the matter of the guardianship of the person and estate of T. W. Stone, also called T. Walker Stone, an incompetent person.

NOTICE IS HEREBY GIVEN, that, in pursuance of an order of the above entitled court duly given and made on the 15th day of June, 1914, in the above entitled matter, the undersigned George C. Henley as guardian of the person and estate of T. W. Stone also called T. Walker Stone, an incompetent person, will sell at private sale to the highest bidder and subject to the confirmation by the above entitled court, on or after the 7th day of July, 1914, in separate lots or parcels, all of the following described tracts of land belonging to said incompetent person, to wit: all of those certain lots, pieces, parcels or tracts of land situate, lying and being in the city of Richmond, in the county of Contra Costa, State of California, and particularly described as follows, to wit:

Parcel No. 1. Lot No. 70, in block "A" as the same are laid out and designated on the map of "Santa Fe" recorded in the office of the county Recorder of Contra Costa County, on March 17th, 1900.

Parcel No. 2. Lot No. 71, in block "A" as the same are laid out and designated on the map of "Santa Fe" recorded in the office of the County Recorder of Contra Costa County on March 17th, 1900.

Parcel No. 3. Lot No. 29, in block No. 83 as the same are laid out and designated on the map entitled "Map of the City of Richmond," filed in the office of the County Recorder of the county of Contra Costa on March 18th, 1902.

Parcel No. 4. Lot No. 30, in block No. 83 as the same are laid out and designated on the map entitled "Map of the City of Richmond," filed in the office of the County Recorder of the county of Contra Costa on March 18th, 1902.

Parcel No. 5. Lot No. 27, in block No. 86 as the same are laid out and designated on the map entitled "Map of the City of Richmond" filed in the office of the County Recorder of Contra Costa County on March 18, 1902.

Parcel No. 6. Lot No. 28 in block No. 86 as the same are laid out and designated on the map entitled "Map of the City of Richmond" filed in the office of the County Recorder of Contra Costa County on March 18th, 1902.

The conditions of sale are cash in gold coin of the United States payable ten per cent down at the time of sale and the balance upon the confirmation of said sale by the above entitled Superior Court.

Bids and offers must be in writing and may be left at the office of M. R. Jones, attorney-at-law, Martinez, Cal., or delivered to the undersigned personally at his office at No. 314 Macdonald Avenue in the said City of Richmond, or may be filed in the office of the Clerk of the above entitled court at any time after the first publication of this notice and before the making of said sale.

Dated this 18th day of June, 1914.

GEORGE C. HENLEY,
As Guardian of the person and estate of T. W. Stone, also called T. Walker Stone, an incompetent person.

M. R. JONES,
Attorney for Guardian, Martinez, California.

June 19-26; July 3

SUMMONS

IN THE SUPERIOR COURT OF THE COUNTY OF CONTRA COSTA, STATE OF CALIFORNIA.

Theodore Marcollo, plaintiff, vs. Grayce Dennis Kahler (sometimes called Grayce Dennis Zuber), and Fred E. Kahler, her husband, John Doe, Richard Roe and Mary Green, defendants.

Action brought in the Superior Court of the County of Contra Costa, State of California and the Complaint filed in the office of the Clerk of said County of Contra Costa.

The People of the State of California send Greetings to

Grayce Dennis Kahler (sometimes called Grayce Dennis Zuber), and Fred E. Kahler, her husband, John Doe, Richard Roe and Mary Green, defendants.

You are hereby directed to appear and answer the Complaint in an action entitled as above, brought against you in the Superior Court of the County of Contra Costa, State of California, within ten days after the service on you of this Summons—if served within this County; or within thirty days if served elsewhere.

And you are hereby notified that unless you appear and answer as above required, the said Plaintiff will take judgment against you for any money or damages demanded in the Complaint, as arising upon contract or will apply to the Court for any other relief demanded in the Complaint.

Given under my hand and the seal of the Superior Court of the County of Contra Costa, State of California, this 15th day of May, A. D. 1914.

(Seal) J. H. WELLS, Clerk.

By S. WELLS, Deputy Clerk.

June 19-26; July 3-10-17-24-31; Aug 7-14-21.

NOTICE OF SPECIAL MEETING OF STOCKHOLDERS.

Notice is hereby given that, pursuant to a resolution and order of the Board of Directors of Standard Oil Company, a corporation organized and existing under the laws of the State of California, unanimously adopted at a regular meeting of said Board duly and regularly held on the 5th day of May, 1914, at the office of said corporation in the City of Richmond, County of Contra Costa, State of California, a special meeting of the stockholders of the Standard Oil Company is hereby called to be held at its principal place of business, namely, the City of Richmond, in the County of Contra Costa, State of California, and in the Directors' room of the building of said Standard Oil Company at said place, and which is the building where said Board of Directors usually meet, on Tuesday, the 14th day of July, A. D. 1914, at ten o'clock A. M. of said day; that the object of said meeting is to enable said stockholders then and there to consider and vote upon a proposition to increase the capital stock of said corporation from Fifty Million Dollars ($50,000,000), divided into Five Hundred Thousand (500,000) shares of the par value of One Hundred Dollars ($100) each, to One Hundred Million Dollars ($100,000,000), to be divided into One Million (1,000,000) shares of the par value of One Hundred Dollars ($100) each. The amount to which it is proposed to increase the capital stock is One Hundred Million Dollars ($100,000,000).

By order of the Board of Directors.

Dated: Richmond, Contra Costa County, California, May 5th, 1914.

F. H. HILLMAN,
Secretary, Standard Oil Company.

May 8, 15, 22, 29; June 5, 12, 19, 26; July 3, 10.

NOTICE OF SALE OF REAL ESTATE AT PRIVATE SALE

In the Superior Court of the State of California, in and for the County of Alameda.

In the matter of the estate of Edwin Thomas Pierce, deceased.

Notice is hereby given that in pursuance to the direction and authority of the last Will of EDWIN THOMAS PIERCE, deceased, the undersigned, the Administratrix with the Will annexed of said deceased, will sell at private sale to the highest bidder for cash, Gold Coin of the United States, and subject to confirmation by the above entitled Superior Court, on or after the 7th day of July, 1914, all the right, title, interest and estate of the said EDWIN THOMAS PIERCE, at the time of his death, and all the right, title and interest that the estate has, by operation of law or otherwise, acquired, other than or in addition to that of the said EDWIN THOMAS PIERCE at the time of his death, in and to all those certain pieces or parcels of land, situated in the City of Richmond, County of Contra Costa, State of California, and described as follows, to wit:

First: An undivided one-fourth interest in and to Lots Numbered One (1) Two (2) Three (3) Four (4) and Thirty-six (36) in Block Twenty-one (21) of the Hermann Tract as delineated on the Map entitled "Hermann's Addition to Point Richmond" and filed in County Recorder's Office of the County of Contra Costa, on December 18, 1903.

Excepting, however, Twenty-five (25) feet off the North ends of Lots Numbers One (1) Two (2) Three (3) and Four (4).

Second: An undivided one-half interest in and to Lots Numbered Twenty-five (25) and Twenty-six (26) in Block Number Four (4) as the same are laid down and delineated upon a certain map entitled "Hermann's Addition to Point Richmond," which said map was filed in the office of the County Recorder of said County of Contra Costa, December 18, 1903.

Terms and Conditions of Sale:

Cash, Gold Coin of the United States.

All bids must be in writing and may be left at the office of CARL F. WOOD, attorney for said administratrix, Rooms 43 and 44, Bacon Building, Oakland, California, or may be filed with the Clerk of the above entitled Court.

Dated: June 19th, 1914.

LAURA D. PIERCE,
Administratrix with the Will annexed of EDWIN THOMAS PIERCE, deceased.

June 19-26; July 3

PUBLIC NOTICE

NOTICE OF FILING REPORT OF COMMISSIONERS IN THE MATTER OF THE OPENING AND EXTENDING OF MAINE STREET, IN THE CITY OF RICHMOND, COUNTY OF CONTRA COSTA, STATE OF CALIFORNIA, FROM ITS PRESENT TERMINATION AT THE EASTERLY LINE OF THE CANAL SUBDIVISION TO ITS PRESENT TERMINATION AT THE WESTERLY LINE OF THE SANTA FE TOWNSITE, IN ACCORDANCE WITH RESOLUTION OF INTENTION NO. 206, OF THE COUNCIL OF SAID CITY OF RICHMOND, ADOPTED THE 15th DAY OF SEPTEMBER, 1913.

Notice is Hereby Given, that the Commissioners appointed by the Council of the City of Richmond, County of Contra Costa, State of California, to assess the benefits and damages and have general supervision of the proposed work of opening and extending Maine Street from its present termination at the easterly line of the Canal Subdivision to its present termination at the westerly line of the Santa Fe Townsite, pursuant to and in accordance with Resolution of Intention No. 206 of said Council of the City of Richmond, adopted the 15th day of September, 1913, having made their assessment of benefits and damages, and having made a written report thereof to the City Council of the City of Richmond, and having attached to said report a plat of the said assessment district showing the lands to be taken for the said work or improvement and the lands assessed, showing the relative location of each district, block, lot or portion of lot and its dimensions, so far as the Commissioners can reasonably ascertain the same; and said Commissioners having done all things by law required of them to be done.

Now, Therefore, Public notice is hereby given that said report and plat were filed in the office of the undersigned Clerk of the City of Richmond, on the 19th day of June, 1914, and in pursuance of statute made and provided, the undersigned, A. C. Faris, Clerk of the City of Richmond, hereby gives notice of said filing of said report and plat, and all persons interested in said work or improvement are hereby notified and required to show cause, if any they have, why said report should not be confirmed by said Council, by filing objections in writing, with the undersigned Clerk of the City of Richmond, at his office, No. 210 Washington Avenue, in said City of Richmond, as required by law, on or before Friday, the 24th day of July, 1914, and up to the hour of 5 o'clock P. M. of said last named day, which said last named day is hereby fixed by the undersigned for that purpose.

Dated June 20, 1914.

(Seal) A. C. FARIS,
City Clerk of the City of Richmond.

First publication June 22, 1914.
Last publication July 2, 1914.

NOTICE TO CONTRACTORS

The Board of Education of the Richmond School District invites and will receive at its office in the Lincoln School up to 7:30 o'clock P. M. of July 7th, 1914, at which place and time the bids will be opened, separate sealed proposals on the following two jobs:

1. Painting the Nystrom School.
2. Furnishing all material for and constructing three portable school rooms.

Specifications for either job may be had at the Builders' Exchange, Tenth street and Bissell avenue, Richmond. Each bid must be accompanied by Twenty Dollars in coin or certified check made payable to the Clerk of the Board, which shall be forfeited should the successful bidder fail to enter into a proper contract within 5 days from the award of the same. The Board reserves the right to reject any or all proposals.

By order of the Board of Education of Richmond School District,

W. T. HELMS, Clerk.

June 23, 24, 25, 30; July 3, 6, 7.

GET MARRIED — Many wealthy members; all ages; tired living alone; anxious for early marriage; descriptions free. Write Mrs. N. Hyde, 2677 Mission street, San Francisco, Cal. Sat.-tf

The STORE for EVERYBODY

Watch This Space Every Day and SAVE MONEY

Windsor Crepes, New, Dainty Patterns, per yd. **25c**

Flowered Organdies, very Sheer, per yd..... **12½c**

36-inch Percales, New Patterns..... **12½c**

Tea Kettles, Heavy Enamel, all sizes **49c**

Men's Muslin Gowns, Extra Value..... **50c**

Meet Me at **The Fair** Dept. Store

KELLY & OLNEY

Phone Richmond 811 325-327 Macdonald Ave.

Copyright 1909, by C. E. Zimmerman Co.--No. 47

SHOULD BE NOT ONLY elegant but everlasting. Good looking silverware leaves an impression on visitors and friends that exists after ALL other impressions fade. We invite you to look today over our specially selected stock of the latest designs in beautiful silverware.

FRANK G. DIETRICH

THE RELIABLE JEWELER
140 Washington Ave. Tel. 692
Point Richmond

Stop Paying Rent!

5-room new house; only 2 blocks from Macdonald avenue; excellent lot. Instead of paying rent, buy this—only $250 cash and $20 per month. JUST THINK AND ACT!

ALEXANDER HALL

278 4th Street NEAR MACDONALD

We Share Profits with You by Giving
HOME TRADING STAMPS

The Stamp that is redeemable in any kind of merchandise in any store that gives them. THEY LOWER YOUR COST OF LIVING 5%.

E. Carlson BEST GROCERIES AT LOWEST PRICES

MACDONALD AVENUE AT FIFTH STREET

DEPOSITION OF DR. ABBOTT ASKED

Attorneys for A. Flint Breneman who recently filed suit against the San Francisco, Oakland Terminal Railway company for $50,000 damages for injuries sustained at the time the late J. C. Arnold met a tragic death near Stege, this morning applied for permission to take the deposition of Dr. U. S. Abbott of this city, who attended to young Breneman's injuries. Attorneys for the company protested against taking the deposition.

PICNIC --- JULY 4

Spanish War Veterans

Grand Canyon Park

Military Maneuvers & Dancing Until Midnight

JOOST IS CERTAIN OF RE-ELECTION

County Tax Collector Martin Joost of Martinez was in town today accompanied by his assistant James Hoey.

The two county officials are busily engaged compaigning for the coming election in which Joost is again candidate for the office which he has filled during the past term.

"I hope to canvass the county so thoroughly that I may be able to defeat my opponents at the primary," was the statement made by Tax Collector Joost while speaking to the Record-Herald man.

We always have fresh ice cream and sodas. 702 Macdonald Ave. tf

Subscribe for the Record-Herald.

"HOLSUM" BREAD

The "Eat More---Want More Kind"
Best For You---Best For the Children
Can Be Had Always Fresh Here.....

FRESH FRUITS AND VEGETABLES

Every kind that is in the Market may be had here. Always Freshest and Best.....

STIEFVATER

"THE BIG STORE"

115 Richmond Ave. Point Richmond
Phones Richmond 41 and 42

HEALTH POINTS SUGGESTED BY DEPARTMENT

Some Valuable Information Contributed by the Richmond Department of Health

"Regarding milk: It is true that the most dangerous dirt is unseen; that is, it cannot be seen with the naked eye. And especially is this true in milk. In order to have clean milk, there must be care and watchfulness, all along the line from the cow on the dairy farm clear into the city homes where the babies are to be either helped or harmed according as the milk they get is clean or dirty. Milk is easily spoiled. It absorbs filth and impurities when exposed to the open air. It must be kept cool and always covered. When intended for babies, only enough for one feeding should be taken from the bottle at one time and the bottle should at once be capped or covered lightly and placed where it will keep cool. Care should be taken, too, that the vessel that is used for preparing the baby's milk is clean. By this we mean that it should have been cleansed with boiling water to make sure that it contains nothing that might spoil the milk.

"Hot weather spoils the milk and spoiled milk kills the babies. Beware of spoiled milk.

"Beware of the unmuzzled dog. Also if your neighborhood is overrun with homeless, ownerless, uncared for dogs, ask the police department to have the poundman call around and pick them up.

"If manure breeds flies and flies kill babies, what does the man do who maintains the manure pile on his premises? What's the answer?

"If you know of any unsanitary condition, or have any complaint to make, call the Health Office, 302, and we will give it our immediate attention. 'That's our business.'

"Signed, CHAS. R. BLAKE,
Health Commissioner"

SCHOOL BOARD TO HOLD SESSION TONIGHT

The postponed monthly meeting of the school board will be held tonight. Superintendent A. T. Helms says that there is nothing except routine business to come before the board, except the confirmation of the teachers assignments and appointments.

YOUNG FELLOW NOT SUBJECT TO LICENSE

Although complaint had been made to the police against the sale and delivery of aluminum ware by a young Stanford student, it has been found that inasmuch as the goods are shipped here from another state, he is not subjected to license. H. Johnson demonstrated the material before one of the women's clubs and only delivering at present to these members who ordered the goods.

IS TENDERED A SURPRISE PARTY

On returning home about 8 o'clock last evening, Charles Brombacher was very much surprised to find a party of friends awaiting him in honor of his 24th birthday.

A very jolly party ensued, whist being the diversion of the evening. Mrs. H. Kell received the ladies' first prize and Mrs. E. Pearson, consolation, while Mr. Pearson received the gentlemen's first prize and Mr. A. Wolgast, consolation.

Refreshments were served at a late hour and all enjoyed the delightful birthday cake baked by Mrs. Pearson.

Those present were Mr. and Mrs. Ralph Sanders, Mr. and Mrs. E. Pearson, Mr. and Mrs. H. Kell, Mr. and Mrs. G. A. Ripley, Mr. and Mrs. H. C. Brombacher, Mr. Albert Wolgast and Miss Clara Reid.

PATTERSON NOW STAR GRILL HEAD

Roy Patterson, former manager of the Bank bar, has taken over a part management of the Star grill and can in the future be found at this establishment by his friends.

Patterson is receiving the best wishes of friends in his new venture which from the recent rush of business should prove quite profitable.

PICTURES TO SHOW WATER PROPOSITION

People of Richmond will soon have a chance to see pictures of the plans of the proposed water project. The water directors have had a number of slides made showing various features of the Richmond project and the Sacramento River. In addition to these, pictures will be loaned by the university departments, showing filters and water works in cities of the United States and Europe.

The pictures will be shown as lantern slides in one or more of the local schoolhouses at a date to be set soon. They will be explained by someone familiar with the subject and should prove very entertaining as well as instructive.

FENNELL RELEASED FROM JAIL TODAY

Robert Fennell, arrested last night by the police was released today. There was no charge placed against him. Contrary to report he had not broken parole, nor had he been previously arrested.

WILL HOLD AN INQUEST IN CASE OF ORPHAN BOY

An inquest is to be held in the case of Daniel Sharp, the orphan boy who died about a week ago at the camp of the Protestant Orphan Asylum near Danville. Coroner C. L. Abbott says that as soon as Dr. Leach, who conducted the autopsy, returns from his vacation he will hold the inquest.

The boy died of acute periotinitis, and was not attended b ya physician. Medical attention was not called until too late to save the youth's life.

"There is feeling among the residents of that section of the country," said Dr. Abbott today, "that this boy died of neglect. It is quite a pronounced protest, in fact. While I was there the other day I heard people on every side openly criticising the officials of the camp for having failed to secure competent medical attention. Of course the inquest will bring out the facts in the matter."

LUTHERANS HOLD ANNUAL PICNIC

The members of the German Lutheran church of this city held their annual picnic at East Shore park yesterday afternoon. A large number of members from the Oakland, Alameda and Berkeley churches were in attendance.

The early part of the day was taken up with a short athletic program at the conclusion of which games of various sorts were participated in by those present.

Late in the day a luncheon was served by a committee composed of Mrs. Voss and Mrs. Hansen.

Extra Inducements

FOR SATURDAY TRADE

Reserve Stocks have been resorted to in order to replenish the stock for the large crowd of buyers that will be here Saturday. Of course, this replenishing is made from reserves of the very newest lines of Summer merchandise, so you may expect some EXTRA SPECIAL BARGAINS TOMORROW.

ONLY A FEW PRICES QUOTED HERE:

Hosiery for Men, Women and Children

Women's and Children's Fast Black 15c Hose at 9c
Women's and Children's Best Grade 25c Hose at 19c
(All Colors and Weights.)
Women's Best 50c Lisle and Silk Hose 39c
Men's Black and Tan Sox at 5c
The Guaranteed "Firemen and Engineer's" Hose 9c
Best Tan or Black Hose made at 15c 10c
Men's Best 25c Hose, all kinds, Wool or Cotton, at 19c
All Other Hose at Like Reductions.

Cut Prices on Yardage Goods

All 10c Ginghams, per yard 8 1-3c
All 12½c Ginghams, per yard 10c
Genuine 12½c a yard Lonsdale Muslin, at 10c
Best 10c a yard Bleached Muslin at 8 1-3c
The Best Amoskeag Apron Ginghams, yard 7c
The Best Hydegrade Galateas, all colors, yard 14½c
15c a yard Galateas, A1 Quality, yard 12½c
Regular 15c a yard Ripplette, all colors, yard 11c
Regular 25c a yard Shepherd Check Materials 19c
Wool Mixed Poplins, all colors, 35c grade at 22c
Wool Dress Material, all kinds, all colors, 50c grade 39c
All the New $1.00 Dress Materials at 85c
40c a yard Linen Crash Suiting, Natural and Blue colors 29c
Messaline Silks, all colors, 50c grade 39c
Crepe and Flannel Kimona Materials, 15c grade 11c
12½c a yard Outing Flannels, at 10c
10c a yard Outing Flannel 8 1-3c
Other Grades at Proportionate Reductions.

Women's and Children's Underwear

Women's 15c Sleeveless Vests at 9c
Nice Summer Weight
All 25c Vests and Pants 19c
All 50c Vests and Pants at 39c
Children's 25c Rib Vests and Pants 19c
These are all the year round weight
Children's 25c Summer Weight Underwear at 15c

Sensational Price Cutting on All Men's Wearables

Men's $1.00 Negligee Shirts, all colors 85c
Men's $1.50 Negligee Shirts, excellent materials, new patterns, at $1.15
Men's Blue and Gray Flannel Working Shirts, values to $1.50, at 95c
Men's and Boys' Best 50c Working Shirts, all kinds, plain colors or patterns, at 35c
Boys' Plain and Fancy Blouse Waists, regular 25c grade, at 19c
Boys' 50c Waists, all kinds 39c
Boys' 75c Waists, all kinds 49c
Best 50c Grade Cotton Ribbed Underwear, heavy 39c
Best 50c Grade Balbriggan Medium Summer Weight at 39c
Best 50c Grade Medium Weight Close Fitting Rib Underwear, at 39c
Light Weight Wool Underwear, $1.00 and $1.25 Grade, soft and pleasant to wear 85c
Best $1.00 and $1.25 Grades Heavy Weight Natural Wool Underwear, at 85c
Best $1.50 and $2.00 Grades All-Wool Natural Gray Underwear, at $1.15
All Men's and Boys' Overalls at Reduced Prices.

All Millinery at Immense Reductions

All $10 Trimmed Hats, latest styles at $4.75
All $8.00 Trimmed Hats, latest styles at $3.95
All $6.00 and $5.00 Trimmed Hats, latest styles, at $2.95
Children's $2.00 and $1.75 Trimmed Hats at $1.00
Children's $1.50 Trimmed Hats at 75c
ALL OTHER HATS AT LIKE REDUCTIONS
Flowers, Braids and all Millinery Findings at One-Half Price and Less

Philpott Dry Goods Co. 730 Macdonald Avenue